

# DEAN HALL HEALTH & WELLNESS

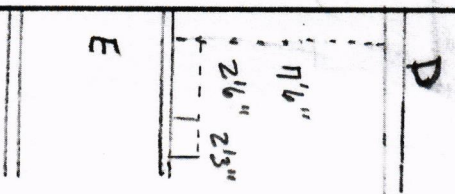

## AREA D:

Lower cabinet 7'6" west wall  
south wall 2'6" w/ work  
station 2'3" See photo

Area F: Full height Storage  
West wall 12" deep  
South wall 18" deep  
east wall 18" deep  
With existing Refrigerator

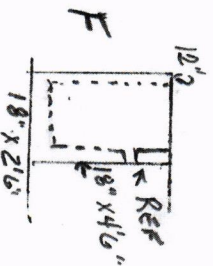

Area D: Remove all carpet/ replace with VCT and rubber cove base  
Furnish and install cabinets to match existing  
patch all holes finish and paint to match existing

Area E: Re-paint all walls to match existing  
Add wall mounted lights 2 ea to match existing  
remove 2ea 2 x4 fixture to re-use in area B  
add ceiling tile  
Cut and add vision light / frame into  
the existing door to match existing

Area F: Remove sink, cap all water and drain  
just inside wall. Patch and repair wall  
Remove hand rail, soap dispenser and  
all related items  
Patch all holes finish and re-paint all wall to  
match existing  
Relocate 1 ea phone box and phone line  
from area E and relocate refrigerator  
from Area E (w dialer)  
Build lockable storage units  
on 2 walls with adjustable shelves  
Paint to match walls

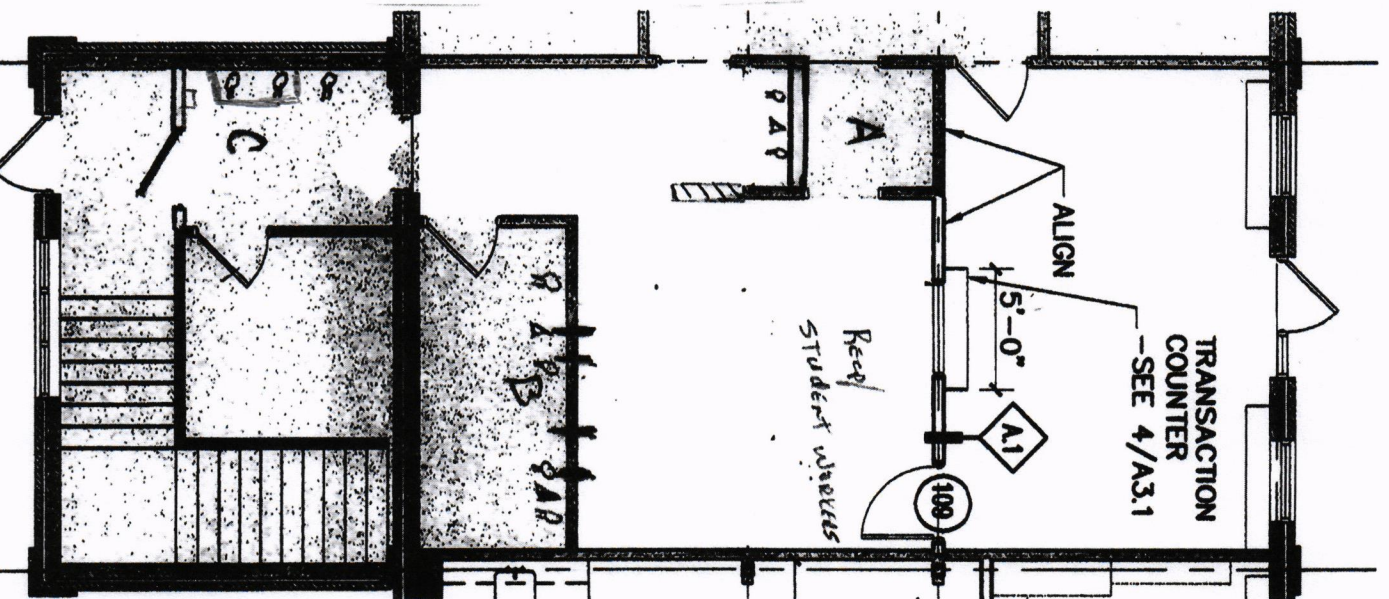

Area A: Remove existing south wall of  
the file storage.

Build new 5/8" sheetrock wall to flush out  
with the cased openings to the north,  
finish and paint to match existing, adding  
2 ea duplex recept and 1ea 2 port data  
cat 6 E (owner to terminate at switch)  
Salvage carpet strip to repair under  
existing wall

Construct a new sheetrock wall 48"  
high by 36" long, capped with paintable  
hardwood with edge bands

Area B: Cut and remove sheetrock wall  
to add 2 ea 4' x 4' Hollow Metal window  
frames. Install tempered safety glass,  
paint and finish to match existing  
Remove existing light fixture and replace  
with 2 existing 4' light fixture from area  
E. Repaint all walls to match existing  
add 4 ea duplex recpts, 2 ea 2 port and  
1 phone drop - Relocate existing from Area "D"  
data cat 6 E (owner to terminate at switch)

Area C: Add new 5/8" sheetrock wall to the  
south to flush out with stair well wall  
reuse existing door/hardware/ furnish and ins  
new hollow metal frame painted to match  
existing. New wall finish and paint to match  
existing add 4" rubber cove base.

Add 3 ea duplex recpts - 1 for microwave  
and coffee maker 1 for relocated refrigerator  
and 1 spare(surface mount wall mould)  
Add 1 ea 2x 4 drop - in light fixture and switch

Add 100 Amp panel to south wall  
feed panel from Panel "L2" or "L8"  
approx. 130 feet from this area  
install 20A / 1p breakers

Add drop ceiling grid and 2 x 4 tile  
Furnish and install small 2 door lower  
cabinet stain to match existing



