

Tuba

ER

♩ = 135

6

10

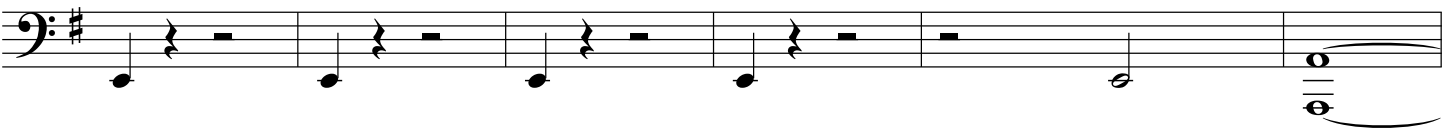

16

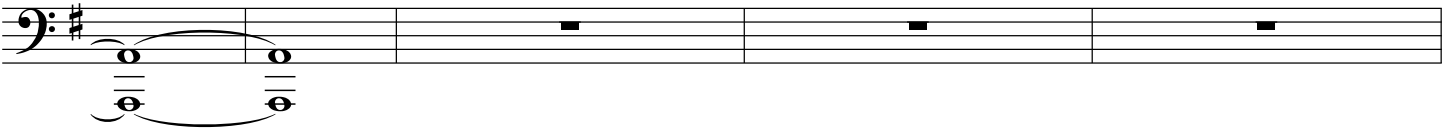

21

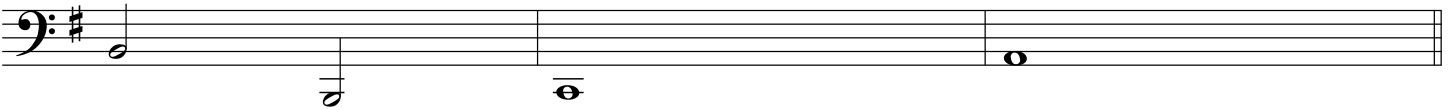

24

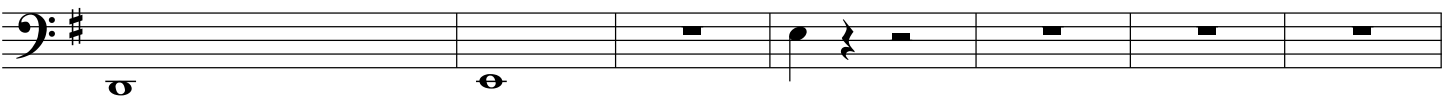

31

34

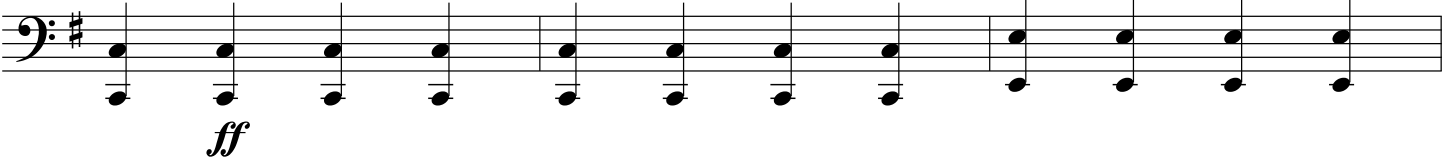

37

43

40

44

47

50

53

56

61

59

65

69

68

79

75

81

87

85

88

91

95

94

97

100

104

Solo

Star Spangled Banner $\text{♩} = 120$

Tuba

Fight On Arkansas Tech

$\text{♩} = 160$

Tuba

Cheers/Rah Rah

ISU Drumline 2013

Let's Go Tech!

5 Trumpet Cheer

6

13

17 Trombone Cheer

25 Hockey Cheer

29

33 Dudley Do-Right

37

V.S.

43

50

55

61

66

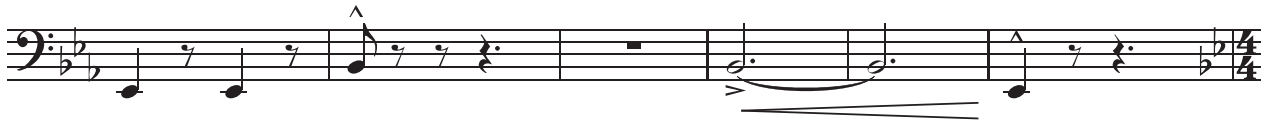

72 **Jungle Boogie**

77 **ATU**

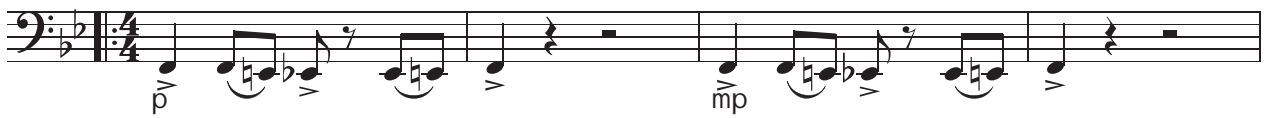

81 *opt. repeat*

86 **Iron Man**

89

91 Mortal Kombat

94

99 Mars: Bringer of War

104

110

114

117 Can't Hold Us

129

134

138

142

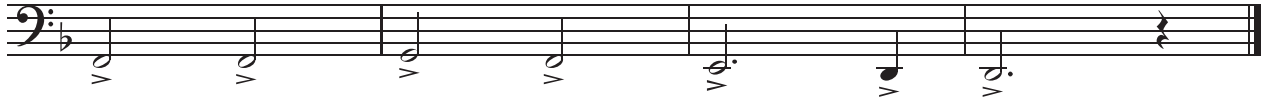

Tuba

Dies Irae

Jon Nash

