

# ER

♩ = 135

6

10

14

20

24

>

27

29

2

ER

34

33

*ff*

36

39

43

46

53

50

54

57

61

60

69

66

70

79

77

82

87

86

89

92

95

*ff*

98

101

105

Solo

# ER

♩ = 135

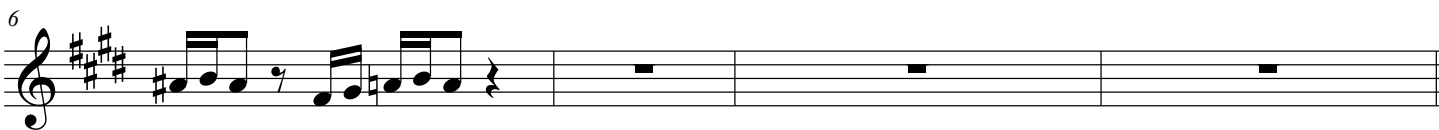
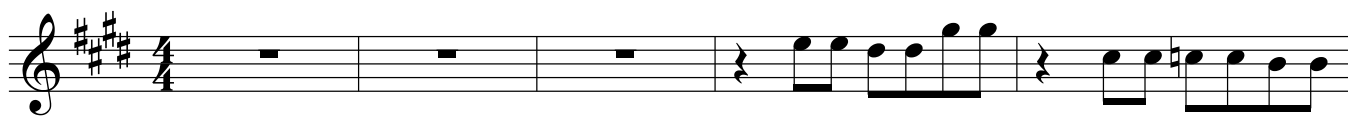

10

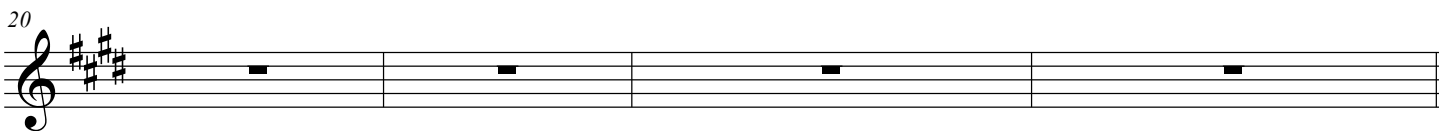
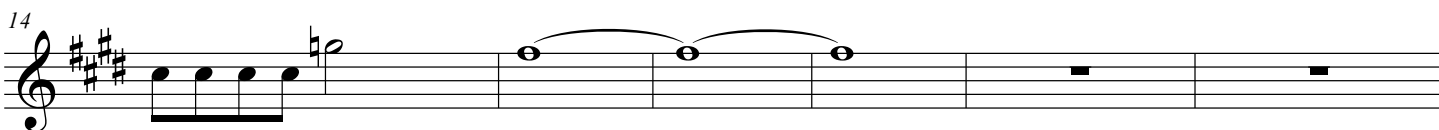

24

34

33

36

39

43

46

53

50

54

57

61

60

69

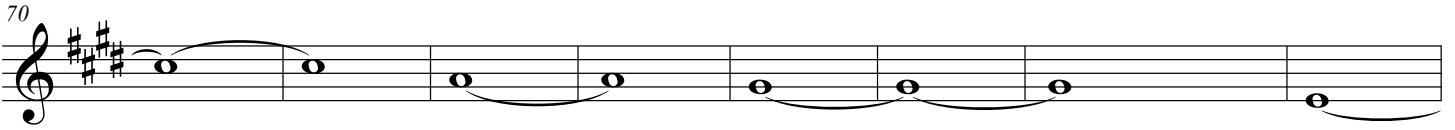
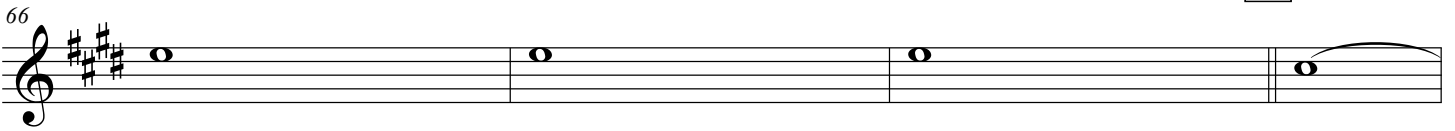

79

87

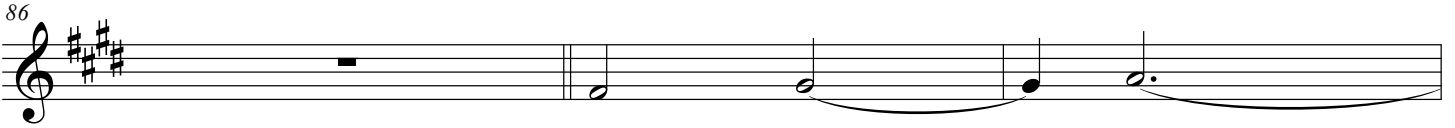

95

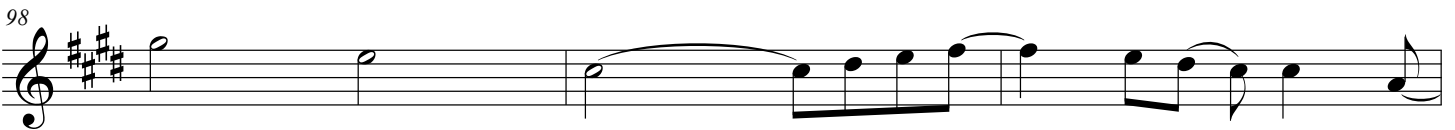

101

105

Solo

Alto Sax. 1  
2

# Fight On Arkansas Tech

$\text{♩} = 160$

8

16

24

33

2 Star Spangled Banner  $\text{♩} = 120$  JSU PREGAME SHOW 2011 - Alto Sax. ARK TECH MUSIC DEPT.

A

B

C

*f*

*sfz*

*f*

Alto Saxophone

# Cheers/Rah Rah

ISU Drumline 2013

Let's Go Tech!

5 Trumpet Cheer

13

17 Trombone Cheer

22

25 Hockey Cheer

29

Let's go TECH!

33 Dudley Do-Right

37

42

Alto Saxophone

50

59

65

68

72 **Jungle Boogie**

76

**ATU**

81

opt. repeat

86 **Iron Man**

89

91 Mortal Kombat

95

98

Mars: Bringer of War

102

106

110

114

117

Can't Hold Us

123

129

134

138

142

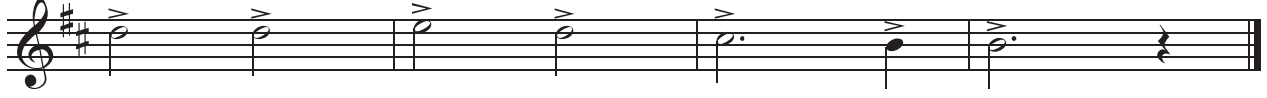

Alto Sax

# Dies Irae

Jon Nash
