

# ER

$\text{♩} = 135$

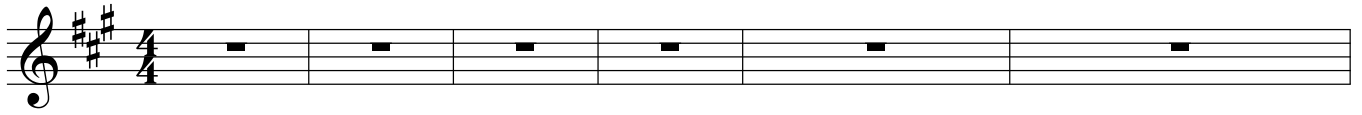

10

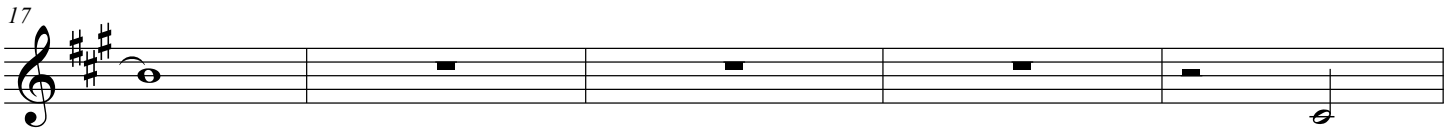
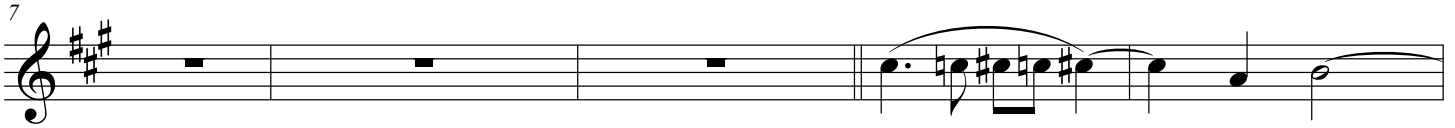

24

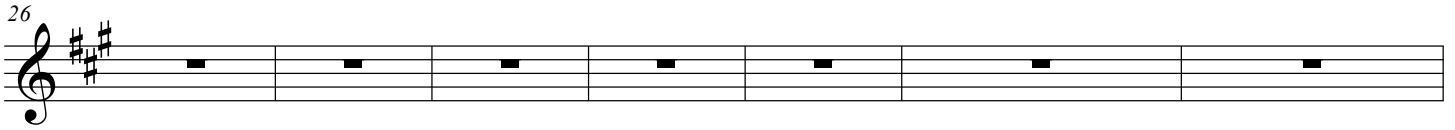
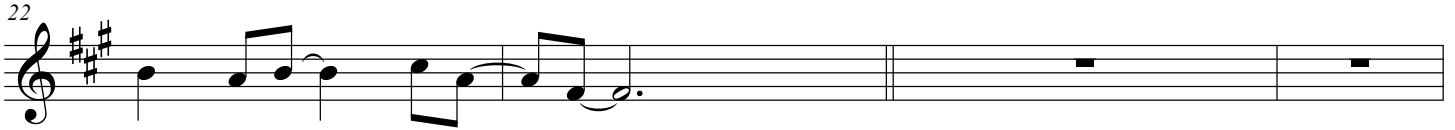

34

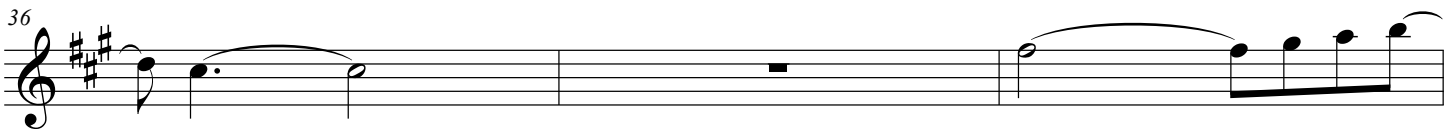
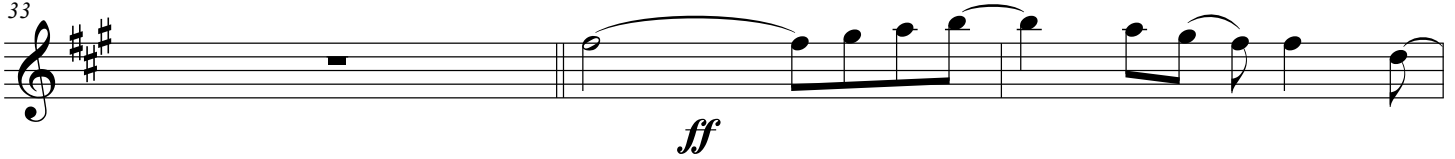

39

43

46

49

53

52

55

61

58

62

69

67

79

73

80

84

87

90

95

93

96

99

102

107

Solo

# ER

$\text{♩} = 135$

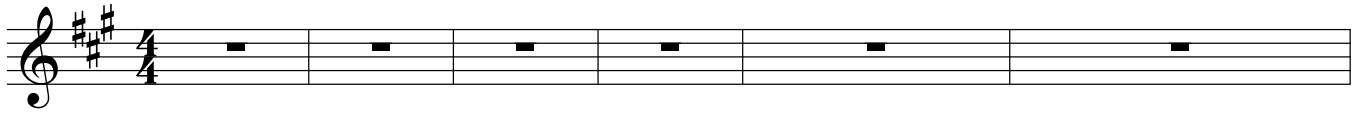

10

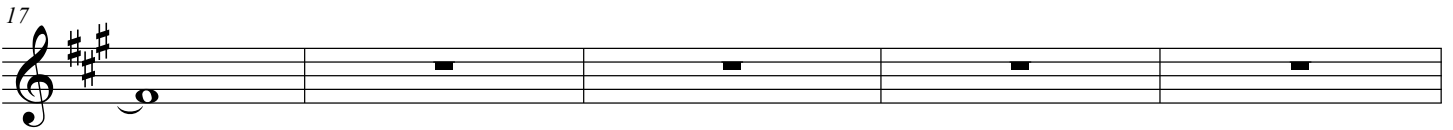
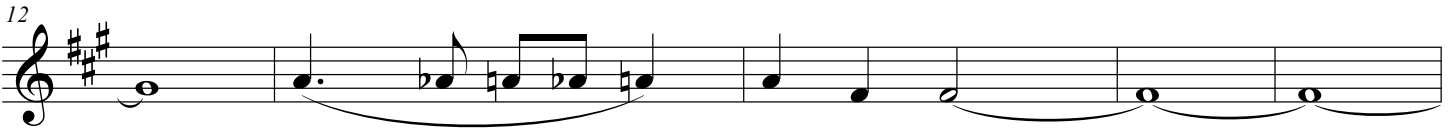
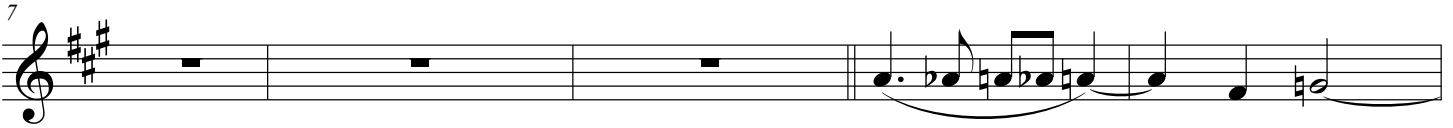

24

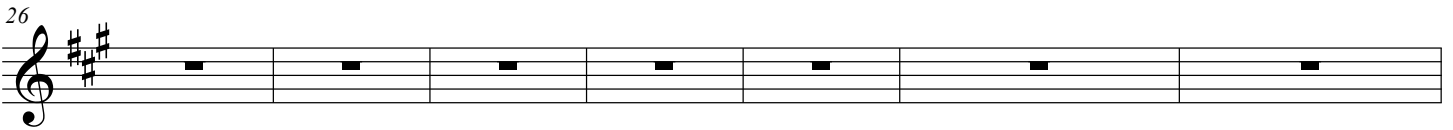
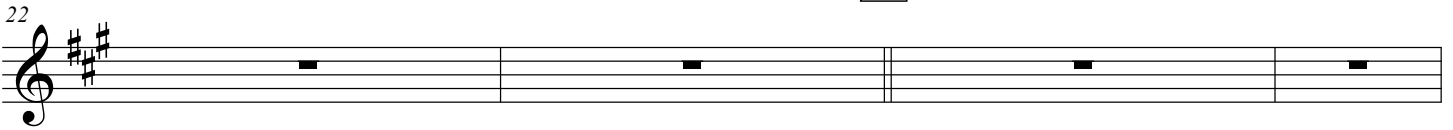

34

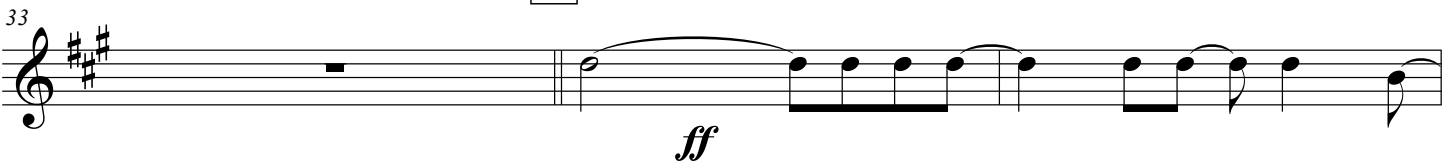

39

43

46

49

53

52

55

61

58

62

69

67

79

73

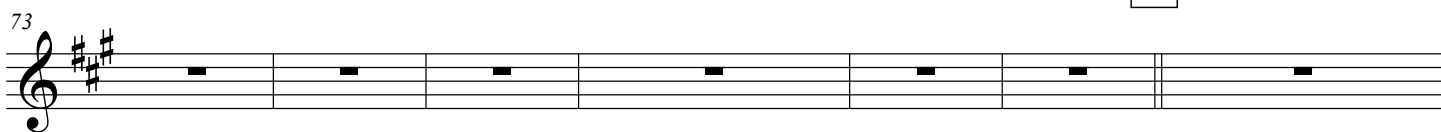

80

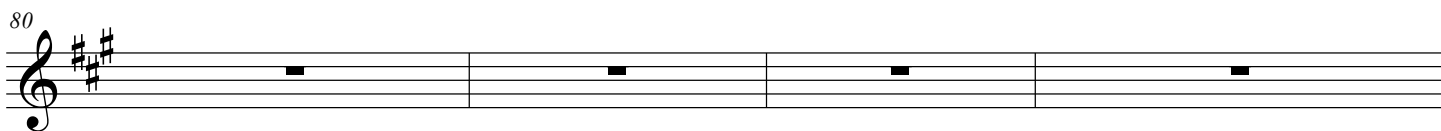

84

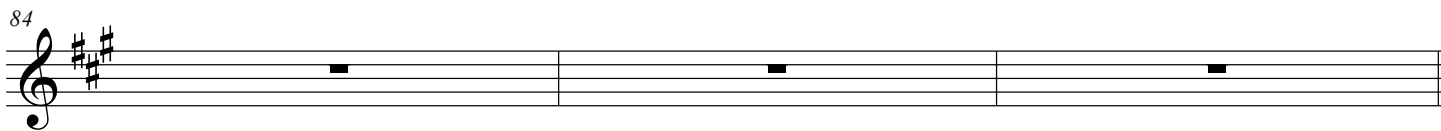

87

90

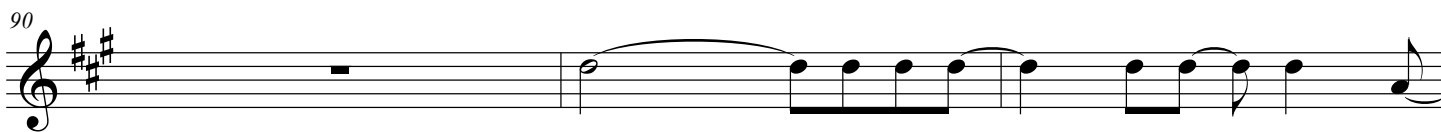

95

93

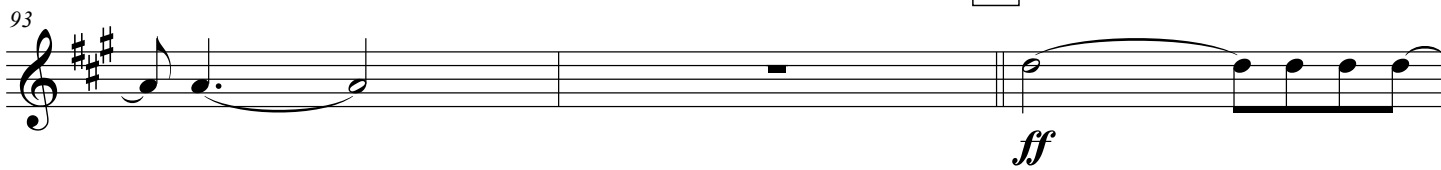

96

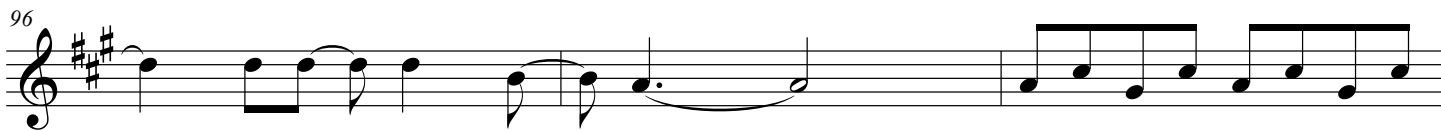

99

102

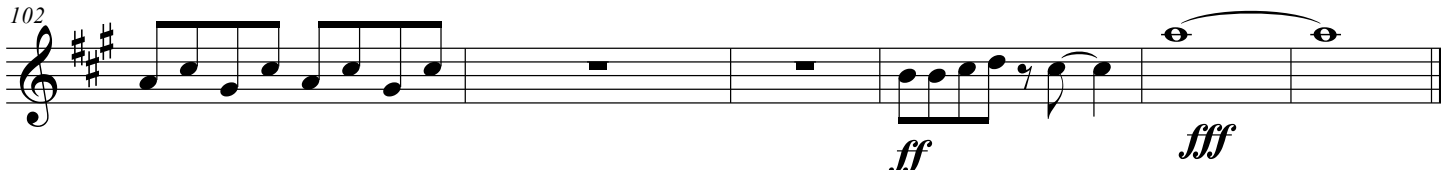

# ER

$\text{♩} = 135$

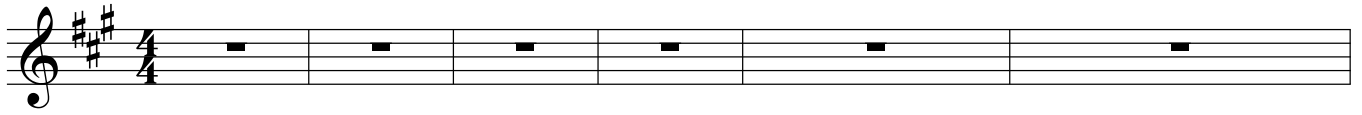

10

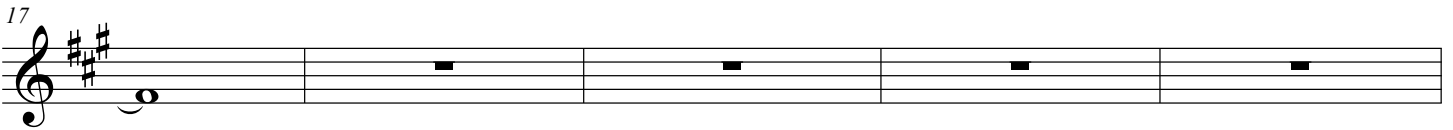
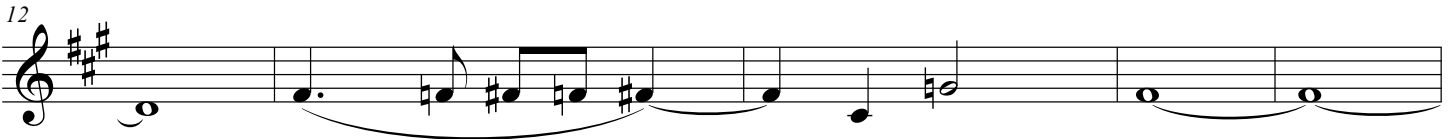
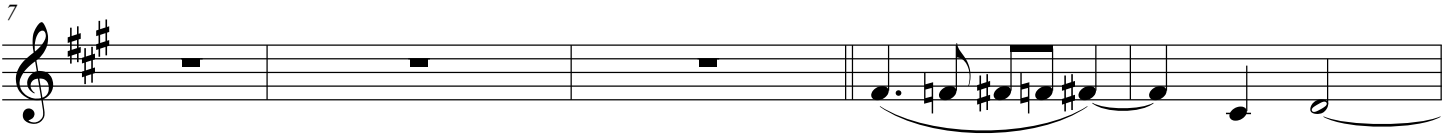

24

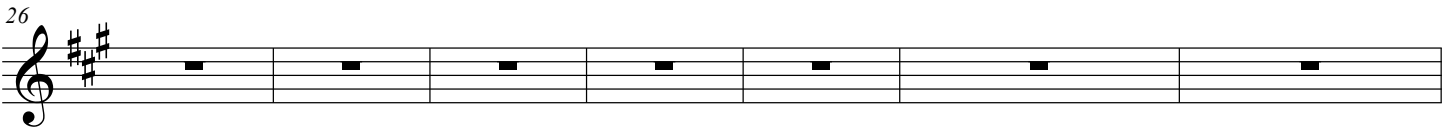
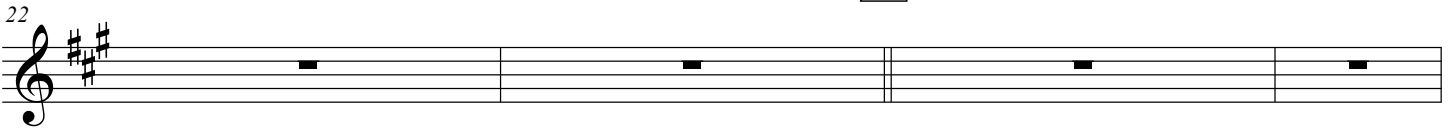

34

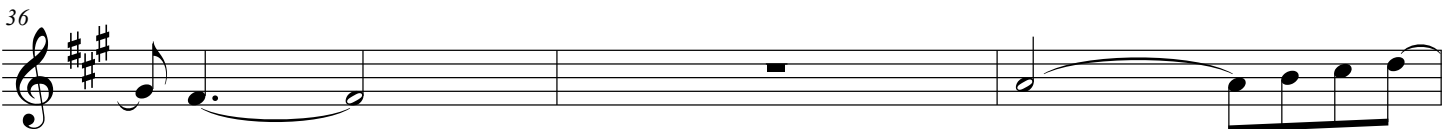
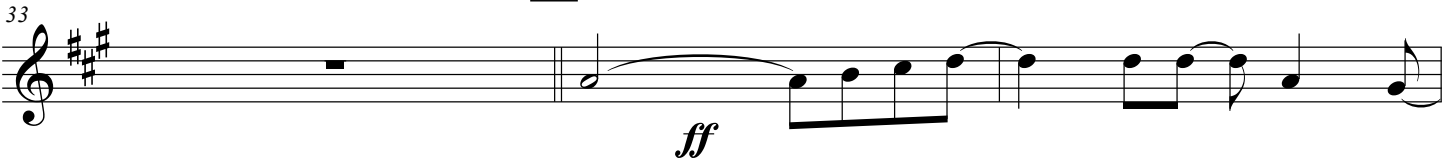

39

43

46

49

53

52

55

61

58

62

69

67

79

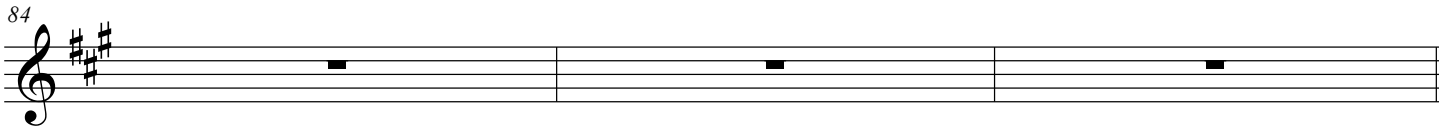
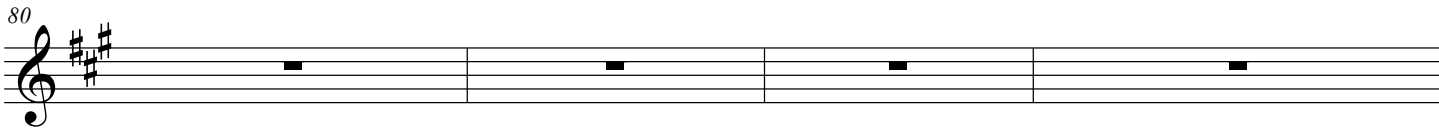
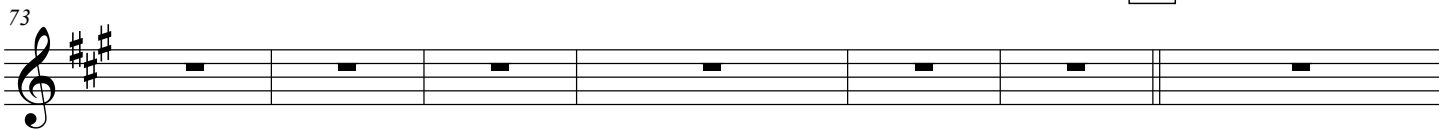

87

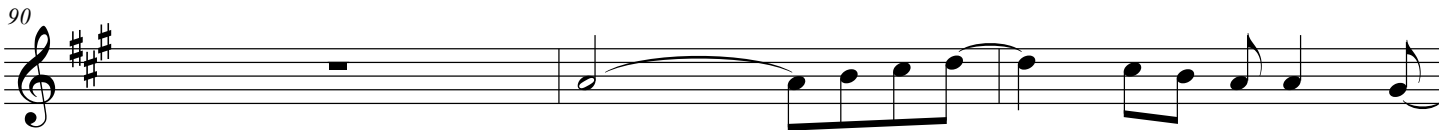

95

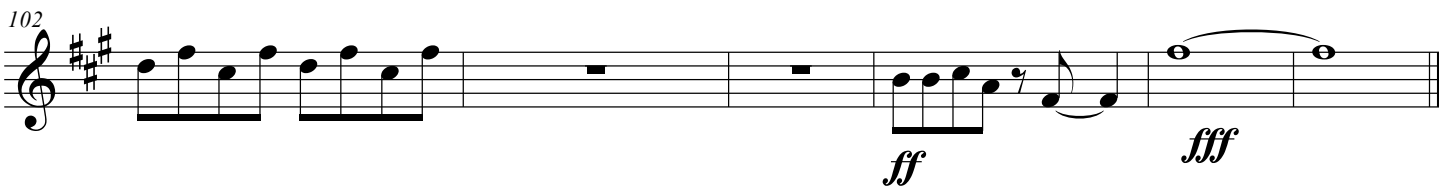
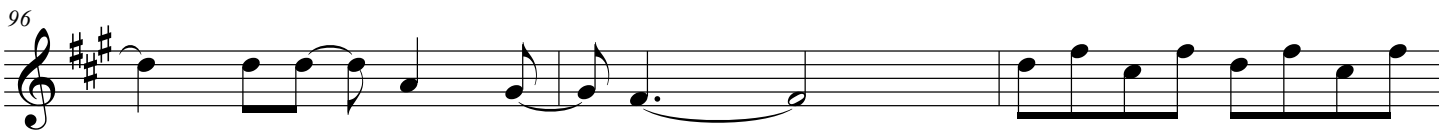
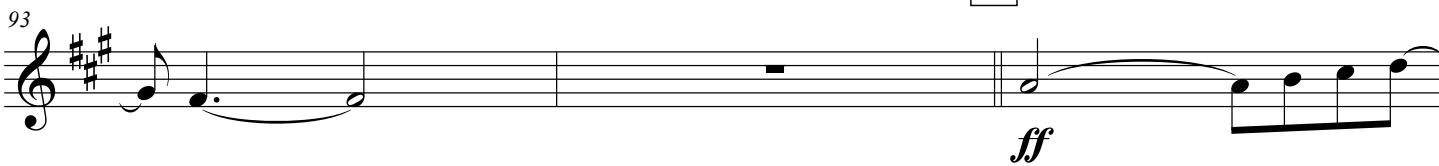

2 Star Spangled Banner  $\text{♩} = 120$

JSU PREGAME SHOW 2011 - Trumpet 1

ARK TECH MUSIC DEPT

2 Star Spangled Banner  $\text{♩} = 120$

JSU PREGAME SHOW 2011 - Trumpet 2

ARK TECH MUSIC DEPT.

2 Star Spangled Banner  $\text{♩} = 120$

JSU PREGAME SHOW 2011 - Trumpet 3

ARK TECH MUSIC DEPT.

Trumpet in B $\flat$  1

# Fight On Arkansas Tech

$\text{♩} = 160$

Trumpet in B $\flat$  2-3

# Fight On Arkansas Tech

$\text{♩} = 160$

Trumpet 1 in Bb

# Cheers/Rah Rah

ISU Drumline 2013

Let's Go Tech!

5 Trumpet Cheer

9

13

17 Trombone Cheer

22

25 Hockey Cheer

29

Let's go TECH!

33 Dudley Do-Right

ff

Trumpet 1 in Bb

35

41

48

55

61

66

Jungle Boogie

72

76

81

86 Iron Man

90 Mortal Kombat

99 Mars: Bringer of War

117 Can't Hold Us

Trumpet 1 in Bb

123

fp < ff

129

133

Dies Irae

138

142

Trumpet 2-3 in Bb

# Cheers/Rah Rah

ISU Drumline 2013

Let's Go Tech!

5 Trumpet Cheer

9

13

17 Trombone Cheer

22

25 Hockey Cheer

29

Let's go TECH!

33 Dudley Do-Right

ff

Trumpet 2-3 in Bb

35

*f*

41

*first time only*  
*mf*

48

*f cresc.*

55

*ff* *fff* *f*

61

66

72 Jungle Boogie

76

ATU

*p* *mp*

81

opt. repeat

*mf* *f*

86 Iron Man

90 Mortal Kombat

99 Mars: Bringer of War

117 Can't Hold Us  
8va 2nd time

129

133

Dies Irae

138

142

Trumpet in B $\flat$  1

# Dies Irae

*Jon Nash*

fff

6

3

3

3

fff

12

Trumpet in B $\flat$  2

# Dies Irae

*Jon Nash*

Trumpet in B $\flat$  3

# Dies Irae

*Jon Nash*
