

Trombone 1

ER

♩ = 135

10

24

34

ff

38

43

42

45

48

53

51

54

57

61

60

65

69

68

79

75

81

87

85

88

91

95

94

ff

97

100

104

ff *fff*

Solo

ER

♩ = 135

10

6

11

15

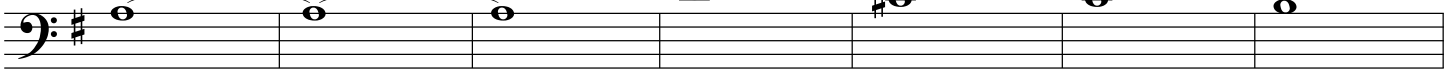

24

22

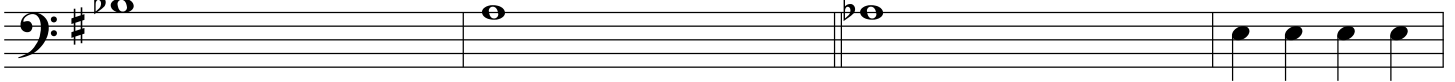

26

31

34

37

43

40

44

47

50

53

56

61

59

65

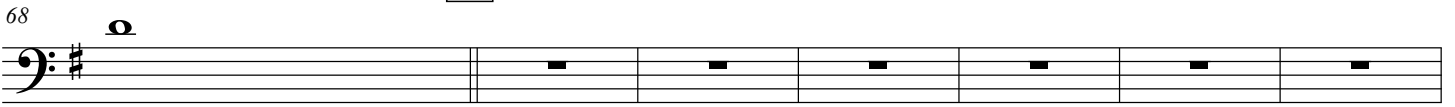
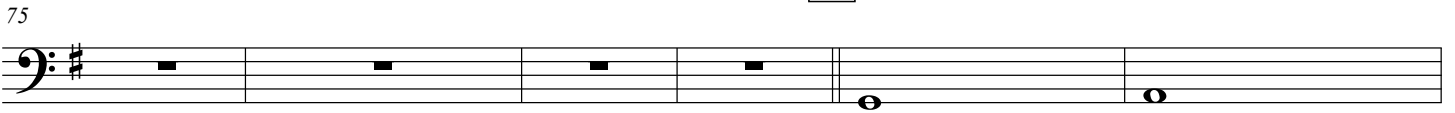
69**79**

81

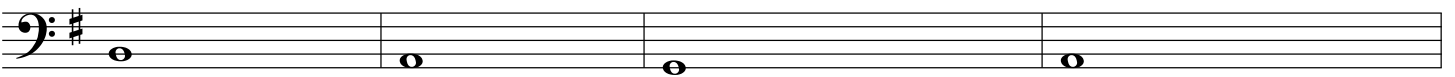
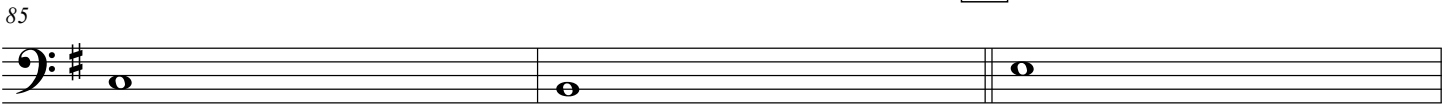
**87**

88

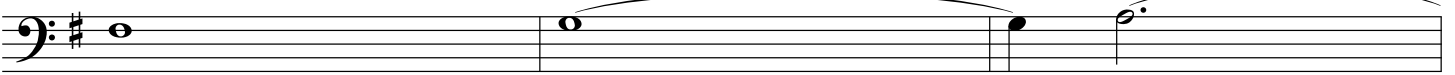

91

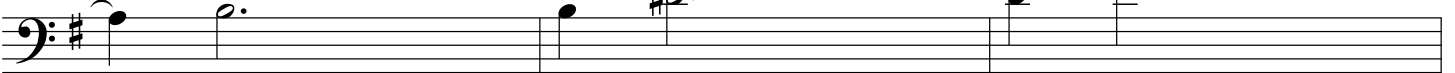
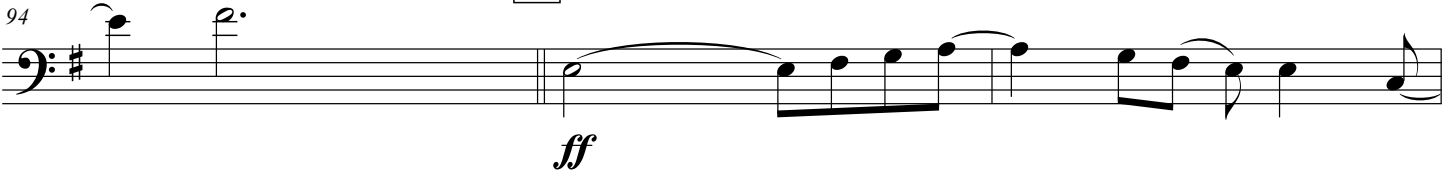
**95**

97

100

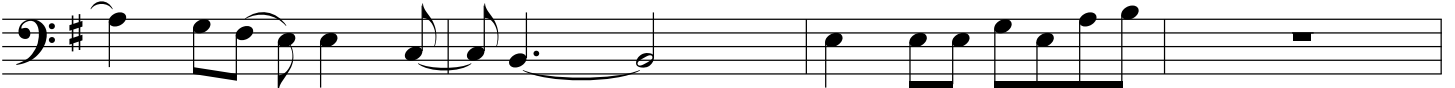

104

ff *fff*

Solo

2

Star Spangled Banner $\text{♩} = 120$

JSU PREGAME SHOW 2011 - Trombone 1

ARK TECH MUSIC DEPT.

2

Star Spangled Banner $\text{♩} = 120$

JSU PREGAME SHOW 2011 - Trombone 2

ARK TECH MUSIC DEPT.

Trombone 1

Fight On Arkansas Tech

$\text{♩} = 160$

8

16

24

32

2

Trombone 2-3

Fight On Arkansas Tech

$\text{♩} = 160$

8

16

24

32

2

Trombone

Cheers/Rah Rah

ISU Drumline 2013

Let's Go Tech!

5 Trumpet Cheer

13

17 Trombone Cheer

21

25 Hockey Cheer

29

Let's go TECH!

33 Dudley Do-Right

37

42

Trombone

49

55

61

66

Jungle Boogie

72

ATU

76

81

Iron Man

86

89

91 Mortal Kombat

94

Mars: Bringer of War

99

104

110

114

opt repeat
to mm 2

117

Can't Hold Us

123

129

134

138

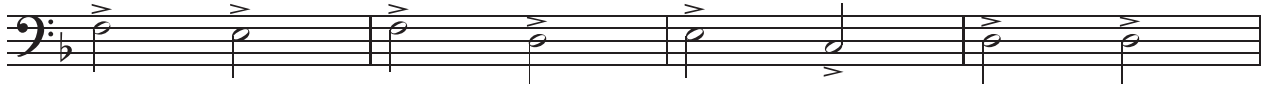

142

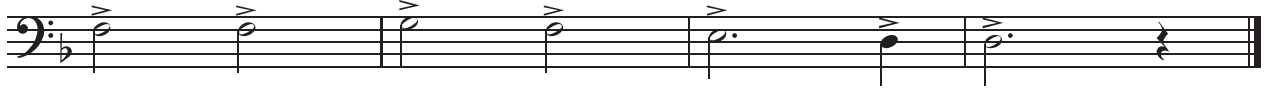

Trombone 1

Dies Irae

Jon Nash

Trombone 2

Dies Irae

Jon Nash

