

Mellophone 1

# ER

♩ = 135

10

24

34

43

39

44

47

50

53

56

61

59

64

69

68

79

75

81

87

85

88

91

95

94

*ff*

97

100

104

*ff* *fff*

Mellophone 2

# ER

♩ = 135

10

24

34

43

39

44

47

50

53

56

61

59

64

69

68

79

75

81

87

85

88

91

95

94

*ff*

97

100

104

*ff*

*fff*

2 Star Spangled Banner  $\text{♩} = 120$

JSU PREGAME SHOW 2011 - Mellophone

Horn in F 1-2

# Fight On Arkansas Tech

$\text{♩} = 160$

# Cheers/Rah Rah

ISU Drumline 2013

Let's Go Tech!

5 Trumpet Cheer

17 Trombone Cheer

25 Hockey Cheer

Let's go TECH!

33 Dudley Do-Right

Mellophone in F

50

59

65

68

72 Jungle Boogie

77 ATU

81 opt. repeat

86 Iron Man

89

91 Mortal Kombat

94

97

99 Mars: Bringer of War

104

110

116

121

127

132

Mellophone in F

Dies Irae

137

141

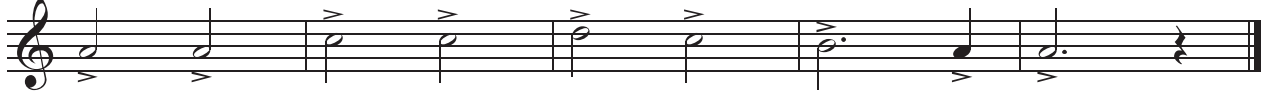

Mellophone

# Dies Irae

*Jon Nash*

