

2
34

ER

65

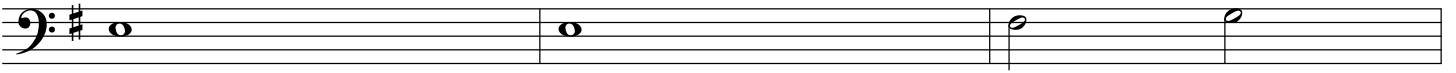

69

79

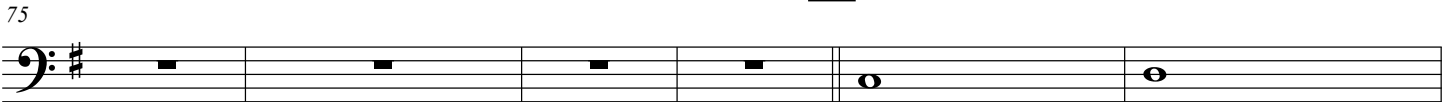

81

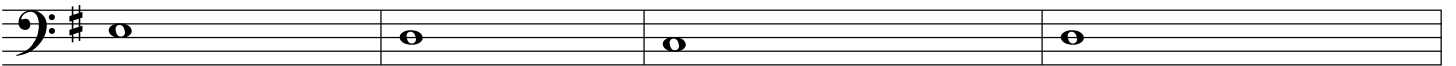

87

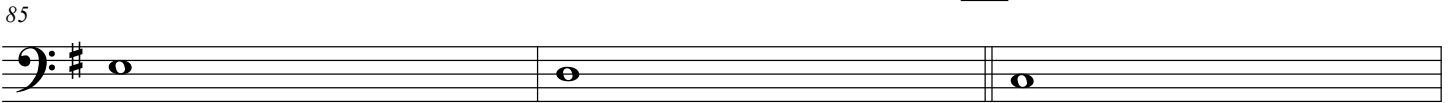

88

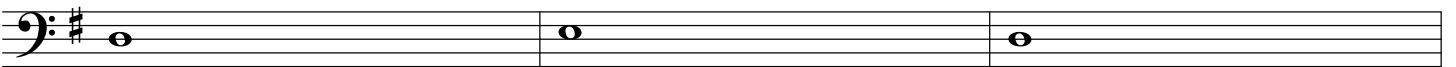

91

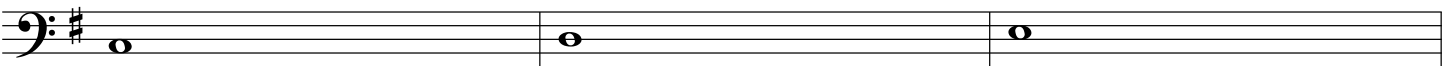

95

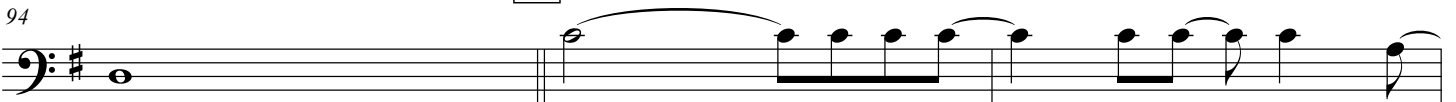
*ff*

97

Star Spangled Banner $\text{♩} = 120$

Baritone

Fight On Arkansas Tech

$\text{♩} = 160$

Cheers/Rah Rah

ISU Drumline 2013

Let's Go Tech!

5 Trumpet Cheer

13

17 Trombone Cheer

21

25 Hockey Cheer

29

Let's go TECH!

33 Dudley Do-Right

37

42

49

55

61

66

72

Jungle Boogie

74

77

ATU

81

opt. repeat

86

Iron Man

89

91 Mortal Kombat

94

Mars: Bringer of War

99

104

110

114

117 Can't Hold Us

129

134

138

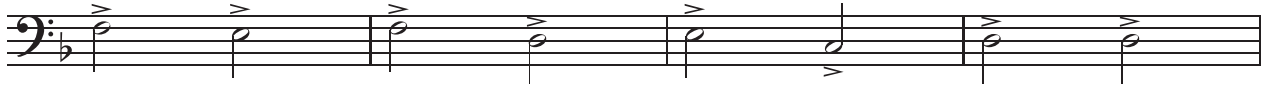

142

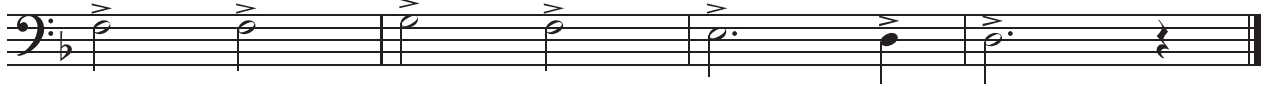

Euphonium

Dies Irae

Jon Nash

