

# ER

$\text{♩} = 135$

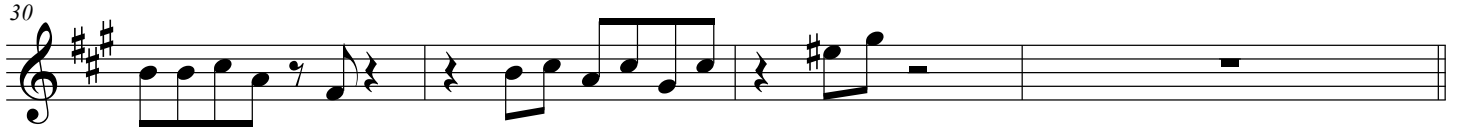
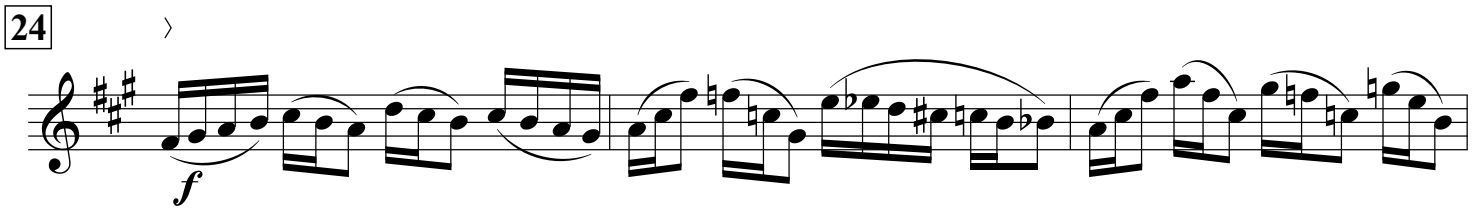
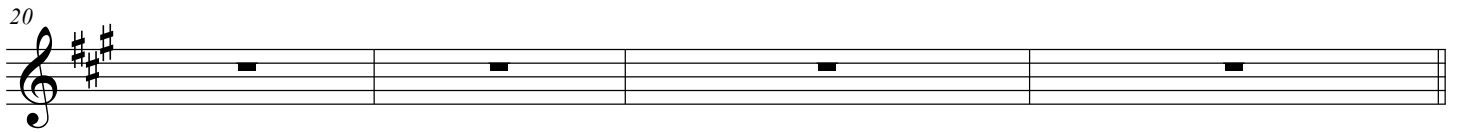
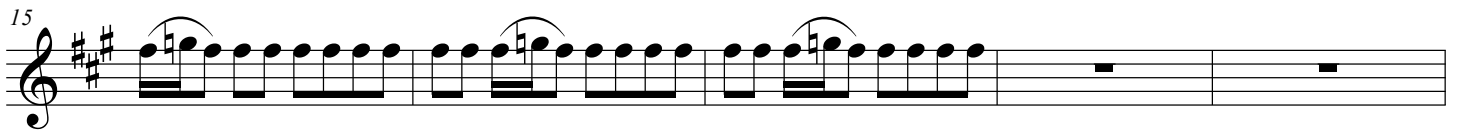
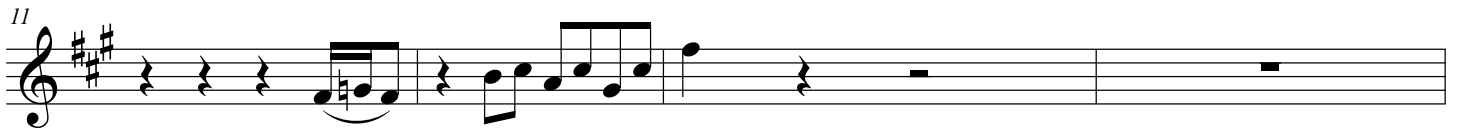

34

*ff*

43

53

61

69

66

70

79

78

83

87

86

89

92

95

95

*ff*

98

101

105

Solo

# ER

$\text{♩} = 135$

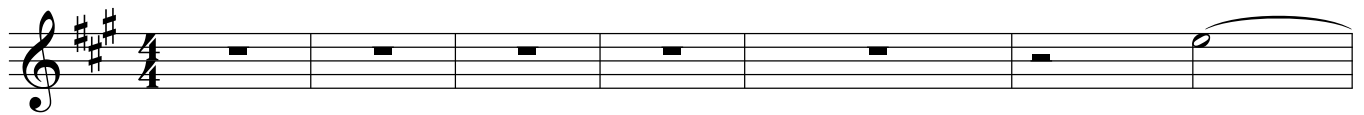

10

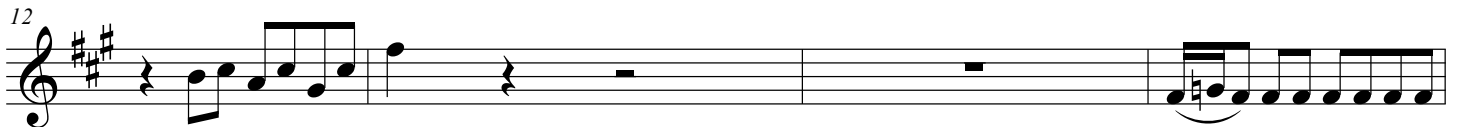

24 >

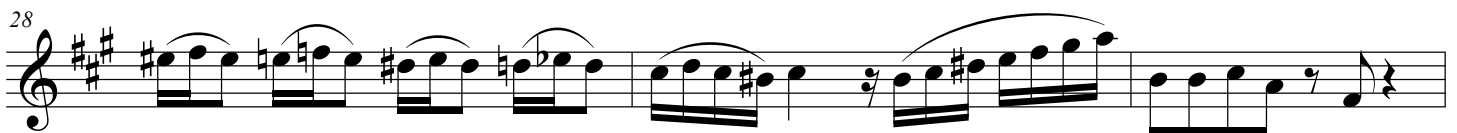
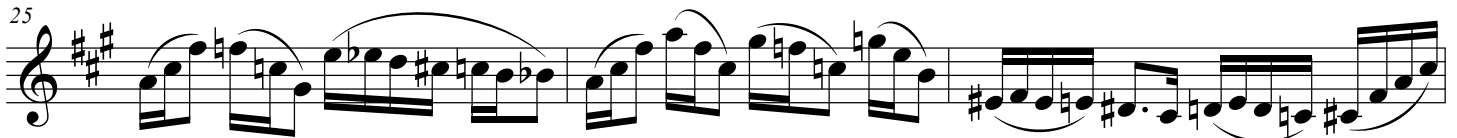
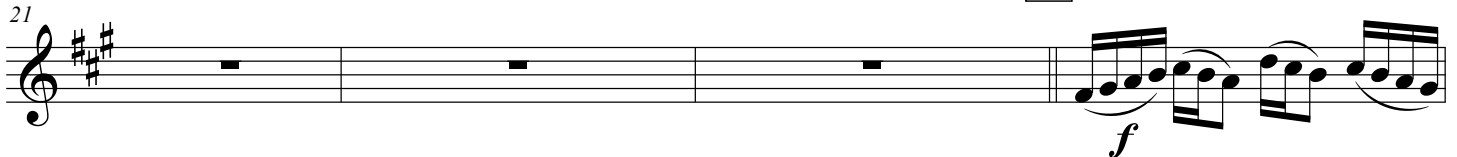

34

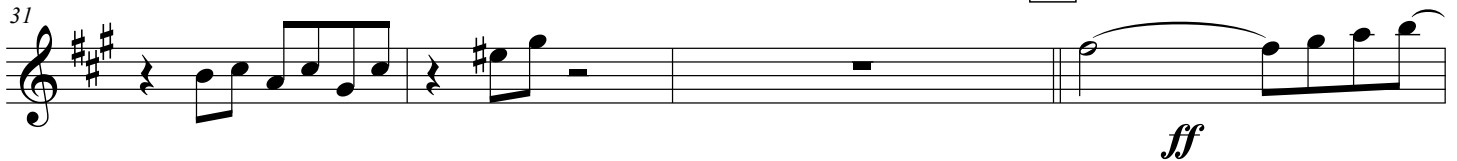

35

38

43

42

46

53

50

54

57

61

60

65

69

79

87

95

104

*ff* *fff*

Solo

2 Star Spangled Banner ♩ = 120

JSU PREGAME SHOW 2011 - Clarinet 1

ARK TECH MUSIC DEPT.

2 Star Spangled Banner ♩ = 120

JSU PREGAME SHOW 2011 - Clarinet 2

ARK TECH MUSIC DEPT.

Clarinet in B $\flat$  1

## Fight On Arkansas Tech

$\text{♩} = 160$

9

17

26

34

Clarinet in B $\flat$  2-3

## Fight On Arkansas Tech

$\text{♩} = 160$

8

17

26

34

Clarinet in Bb

# Cheers/Rah Rah

ISU Drumline 2013

Let's Go Tech!

5 Trumpet Cheer

17 Trombone Cheer

25 Hockey Cheer

Let's go TECH!

33 Dudley Do-Right

Clarinet in Bb

35

41

*first time only*

48

55

61

66

72 Jungle Boogie

76

ATU

81

*opt. repeat*

86 Iron Man

90 Mortal Kombat

99 Mars: Bringer of War

117 Can't Hold Us

Clarinet in Bb

120

126

131

136

Dies Irae

140

Clarinet in B $\flat$  1

# Dies Irae

*Jon Nash*

Clarinet in B $\flat$  2

# Dies Irae

*Jon Nash*
