

BassLine

Eleanor Rigby

arr. Jon Nash
Drums. Zeke David

♩ = 135

Eleanor Rigby-BassLine-PG.2

53 54 55 56 57 58

f *ff* *p*

59 60 61 62 63

ff

64 65 66 67 68

69 72 73 74 75 76 77

mp *f* *p* *mp*

78 79 80 81 82 83

f *f* *mp* *f* *mp* *f* *mp*

84 85 86 87 88 89

ff *f*

90 91 92 93 94

mp

95 96 97 98 99 100

ff

101 102 103 104

mp *ff*

105 106 107 108

Fight On Arkansas Tech

Bass

$\text{♩} = 150$

The bass line is written in 4/4 time with a tempo of 150 beats per minute. It consists of four staves of music. The first staff (measures 1-6) features a rhythmic pattern of eighth notes with accents and slurs, with dynamics *ff*, *f*, and *mf*. The second staff (measures 7-12) continues with eighth notes and accents, ending with a *f* dynamic. The third staff (measures 13-17) consists of eighth notes with a *mf* dynamic. The fourth staff (measures 18-22) includes a first ending (measures 18-21) and a second ending (measures 21-22), both marked *ff*. The piece concludes with a double bar line.

ff *f* *mf*

7 *f*

13 *mf*

18 *f* *ff* *ff*

Bass

Cheers/Rah Rah

ISU Drumline 2013

Let's Go Tech!

Trumpet Cheer

5

9 *f*

12

17 Trombone Cheer

21

25 Hockey Cheer

29

33 Dudley Do-Right

37

45

2

Bass

53

57

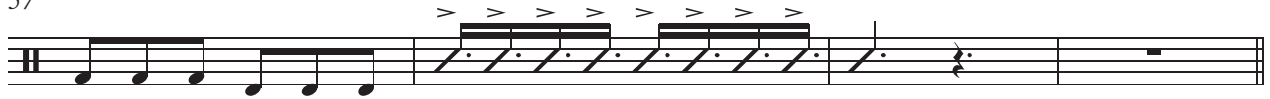

61

68

72 Jungle Boogie

77 ATU

81

86 Iron Man

91 Mortal Kombat

TACET

Mars: Bringer of War

TACET

138

TACET

BassLine

Dies Irae

$\text{♩} = 160$

2 3 4 5 6 7

R L R L R L R L R L R L R L R L

ff

8 9 10 11 12 13

R L R L R L R L R L R L R L R L R L R