

Feeling Good

Leslie Bricusse and Anthony Newley

Jon Nash

7

11

15

19

23

26

29

mp *mf* *f* *ff*

mp

ff

p

mf *f*

ff

mf

mf *<* *f* *mf* *<* *f* *mf* *<* *f* *mf* *<* *f*

Feeling Good

Feeling Good

Leslie Bricusse and Anthony Newley

Jon Nash

12/8

mp *mf* *f* *ff*

7 *mp*

11 *ff* *mf*

17 *p* *mf* *f*

22

25 *ff* *mf*

28 *mf* *f* *mf* *f*

31 *mf* *f* *mf* *f* *mp* *f*

Feeling Good

34

ff fff

38

f ff fff ffff

43

Feeling Good

Leslie Bricusse and Anthony Newley

Jon Nash

7

11

17

22

25

28

31

mp *mf* *f* *ff*

mp

ff *mf*

p *mf* *f*

ff *mf*

mf *f* *mf* *f*

mf *f* *mp* *f*

Feeling Good

34

ff *fff*

38

f *ff* *fff* *fff*

43

2 Star Spangled Banner $\text{♩} = 120$

JSU PREGAME SHOW 2011 - Trumpet 1

ARK TECH MUSIC DEPT

2 Star Spangled Banner $\text{♩} = 120$

JSU PREGAME SHOW 2011 - Trumpet 2

ARK TECH MUSIC DEPT.

2 Star Spangled Banner $\text{♩} = 120$

JSU PREGAME SHOW 2011 - Trumpet 3

ARK TECH MUSIC DEPT.

Trumpet in B \flat 1

Fight On Arkansas Tech

$\text{♩} = 160$

Trumpet in B \flat 2-3

Fight On Arkansas Tech

$\text{♩} = 160$

Trumpet 1 in Bb

Cheers/Rah Rah

ISU Drumline 2013

Let's Go Tech!

5 Trumpet Cheer

9

13

17 Trombone Cheer

22

25 Hockey Cheer

29

Let's go TECH!

33 Dudley Do-Right

ff

35

41

48

55

61

66

Jungle Boogie

72

76

81

86 Iron Man

90 Mortal Kombat

99 Mars: Bringer of War

opt repeat
to mm 2

117 Can't Hold Us

Trumpet 1 in Bb

123

fp < ff

129

133

Dies Irae

138

142

Trumpet 2-3 in Bb

Cheers/Rah Rah

ISU Drumline 2013

Let's Go Tech!

5 Trumpet Cheer

9

13

17 Trombone Cheer

22

25 Hockey Cheer

29

Let's go TECH!

33 Dudley Do-Right

ff

86 Iron Man

90 Mortal Kombat

99 Mars: Bringer of War

117 Can't Hold Us
8va 2nd time

129

133

Dies Irae

138

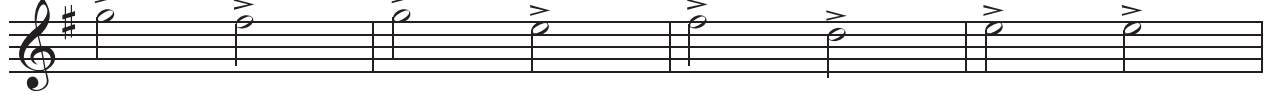

142

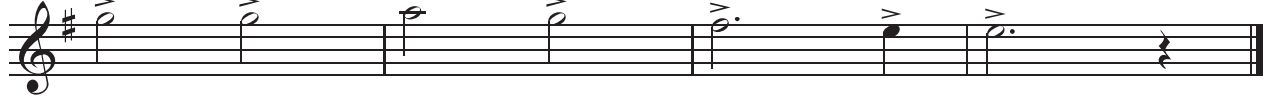

Trumpet in B \flat 1

THE FINAL FRONTIER

Part 1: Also Sprach Zarathustra ~ Jupiter from The Planets

ARR. JIM DAUGHTERS

Trumpet in B \flat 2

THE FINAL FRONTIER

Part 1: Also Sprach Zarathustra ~ Jupiter from The Planets

ARR. JIM DAUGHTERS

$\text{♩} = 156$ **A** **B** **C** **D** **E** **F** **G** **H** **I** $\text{♩} = 80$ **J** $\text{♩} = 156$ **K**

mf *fp* *ff* *fff* *fp* *ff* *ff* *mp* *f* *ff*

Trumpet in B \flat 3

THE FINAL FRONTIER

Part 1: Also Sprach Zarathustra ~ Jupiter from The Planets

ARR. JIM DAUGHTERS

♩ = 156

A 4 B 6 C D

mf *fp* *ff*

22 E

fff

36 F 5 G 3 H

fp *ff*

54 I ♩ = 80

f *ff* *mp*

63 J ♩ = 156

f *ff*

K