

# Feeling Good

Leslie Bricusse and Anthony Newley

Jon Nash

mp

mf

f

6

ff

mp

f

10

ff

mp

14

p

19

mf

f

f

23

ff

26

mf

30

f

mp

Feeling Good

33

*f* *ff*

36

*fff* *f*

40

*ff* *fff* *ffff*

# Feeling Good

Leslie Bricusse and Anthony Newley

Jon Nash

12/8 *mp* *mf* *f*

6 *ff* *mp* *f*

10 *ff* *mp*

14 *p*

19 *mf* *f* *f*

23 *ff*

26 *mf*

30 *f* *mp*

Feeling Good

33

*f* *ff*

36

*fff* *f*

40

*ff* *fff* *ffff*

2 Star Spangled Banner  $\text{♩} = 120$

JSU PREGAME SHOW 2011 - Mellophone

Horn in F 1-2

# Fight On Arkansas Tech

$\text{♩} = 160$

# Cheers/Rah Rah

ISU Drumline 2013

Let's Go Tech!

5 Trumpet Cheer

17 Trombone Cheer

25 Hockey Cheer

Let's go TECH!

33 Dudley Do-Right

## Mellophone in F

50

*f cresc.* *ff*

59

*fff* *f*

65

*f*

68

*f*

## 72 Jungle Boogie

77

## ATU

*p* *mp*

81

opt. repeat

*mf* *f*

## 86 Iron Man

89

*f*

91 Mortal Kombat

94

97

99 Mars: Bringer of War

104

110

116 opt repeat to mm 2 Can't Hold Us

121

127

132

Mellophone in F

Dies Irae

137

141

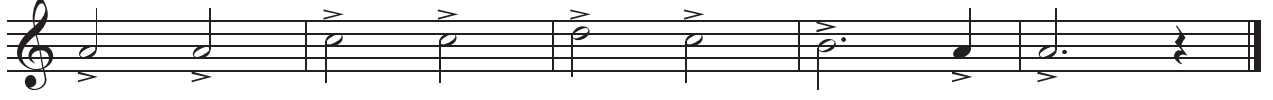

Mellophone

# THE FINAL FRONTIER

Part 1: Also Sprach Zarathustra ~ Jupiter from The Planets

ARR. JIM DAUGHTERS

♩ = 156

A

B

C

D

E

F

G

H

I ♩ = 80

J ♩ = 156

K

*mf*

*ff*

*ff*

*mf*

*fp*

*f*

*ff*

*mp*

*f*

*ff*