

# Feeling Good

Leslie Bricusse and Anthony Newley

Jon Nash

5

10

15

21

24

27

30

*mp*

*mf* *f* *ff* *mp* *f*

*ff*

*p* *mf*

*f* *f*

*ff* *mf*

*mf* *f* *mf* *f* *fp* *f* *fp* *f*

Feeling Good

33

*fp* *ff*

36

*fff* *f* *ff* *fff*

41

*fff*

# Feeling Good

Leslie Bricusse and Anthony Newley

Jon Nash

Feeling Good

35

*fff* *f*

40

*ff* *fff* *ffff*

2

Star Spangled Banner  $\text{♩} = 120$

JSU PREGAME SHOW 2011 - Trombone 1

ARK TECH MUSIC DEPT.

2

Star Spangled Banner  $\text{♩} = 120$

JSU PREGAME SHOW 2011 - Trombone 2

ARK TECH MUSIC DEPT.

Trombone 1

# Fight On Arkansas Tech

$\text{♩} = 160$

8

16

24

32

2

Trombone 2-3

# Fight On Arkansas Tech

$\text{♩} = 160$

8

16

24

32

2

Trombone

# Cheers/Rah Rah

ISU Drumline 2013

Let's Go Tech!

5 Trumpet Cheer

13

17 Trombone Cheer

21

25 Hockey Cheer

29

Let's go TECH!

33 Dudley Do-Right

37

42

Trombone

49

55

61

66

Jungle Boogie

72

ATU

76

81

Iron Man

86

89

91 Mortal Kombat

94

Mars: Bringer of War

99

104

110

114

opt repeat  
to mm 2

117

Can't Hold Us

123

129

134

138

142

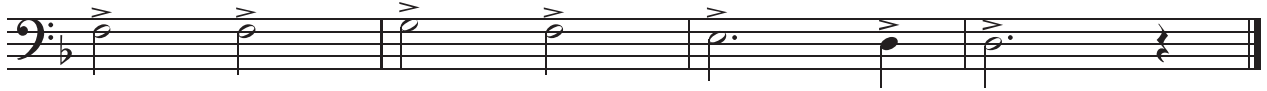

Trombone 1

# THE FINAL FRONTIER

Part 1: Also Sprach Zarathustra ~ Jupiter from The Planets

ARR. JIM DAUGHTERS

♩ = 156

**A** *mf* *fp* *mf* *fp*

**B**

**C** *ff*

**D**

29 **E** *fff* **F** 2

41 *mf* *fp* *f* **G**

49 *ff* *fp* *ff* **H** 4 **I** ♩ = 80 2 *mp*

65 *f* **J** ♩ = 156 2 *ff*

**K**

Trombone 2

# THE FINAL FRONTIER

Part 1: Also Sprach Zarathustra ~ Jupiter from The Planets

ARR. JIM DAUGHTERS

♩ = 156

**A** **B** **C**

*mf* *fp* *mf* *fp*

18 **D** **E** **F** **G**

*ff* *fff* *fp* *f*

48 **H** **I** ♩ = 80

*ff* *fp* *ff* *mp*

63 **J** ♩ = 156

*f*

76 **K**

*ff*

# THE FINAL FRONTIER

Part 1: Also Sprach Zarathustra ~ Jupiter from The Planets

ARR. JIM DAUGHTERS

♩ = 156

**A**

**B**

*mf* *fp* *mf*

**C**

**D**

*ff*

27

**E**

**F**

*fff* *fp*

45

**G**

**H**

*f* *ff* *fp* *ff*

59

**I** ♩ = 80

**J** ♩ = 156

*mp* *f*

73

**K**

*ff*