

Baritone (B.C.)

Feeling Good

Leslie Bricusse and Anthony Newley

Jon Nash

6

11

17

22

26

29

32

mp *mf* *f*

ff *mp* *f*

ff *mf*

p *mf* *f*

f *ff*

mf

fp *f* *fp* *f* *fp* *ff*

Feeling Good

35

39

43

Star Spangled Banner $\text{♩} = 120$

Baritone

Fight On Arkansas Tech

$\text{♩} = 160$

Cheers/Rah Rah

ISU Drumline 2013

Let's Go Tech!

5 Trumpet Cheer

6

13

17 Trombone Cheer

21

opt. 8va

25 Hockey Cheer

29

Let's go TECH!

33 Dudley Do-Right

37

42

49

55

61

66

72

Jungle Boogie

74

77

ATU

81

opt. repeat

86

Iron Man

89

91 Mortal Kombat

94

Mars: Bringer of War

99

104

110

114

117 Can't Hold Us

129

134

138

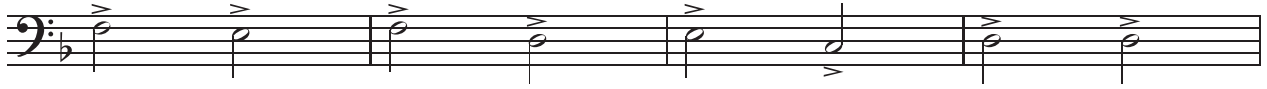

142

