

A MIS ABUELOS

Arturo Sandoval
arr. by Scott Boerma

Andante Rubato ♩ = 112

Fast! ♩ = 176

p

11 *solo* *fff* *fff* *ff*

25 *fff* *p* *fff*

34 *mf* *mp* *f* *mf* *ff*

42 *fff*

51 *fp* *mf*

64 *f* *p* *f* *div.*

A **B** **C** **D** **E** **F** **G** **H** **I**

A MIS ABUELOS

71

ff *fff* *fff*

H

79

3

A MIS ABUELOS

Arturo Sandoval
arr. by Scott Boerma

Andante Rubato ♩ = 112

Fast! ♩ = 176

A *fff*

B *fff* *ff*

C *fff* *Solo* *fff* *fff* *ff* *D*

D *fff* *Solo* *p* *fff* *mf*

E *mp* *f* *mf* *ff* *fff*

F *fp* **G** *4*

G *mf* *f* *p*

H *f* *ff* *fff*

A MIS ABUELOS

75

fff

3

2

Star Spangled Banner $\text{♩} = 120$

JSU PREGAME SHOW 2011 - Trombone 1

ARK TECH MUSIC DEPT.

2

Star Spangled Banner $\text{♩} = 120$

JSU PREGAME SHOW 2011 - Trombone 2

ARK TECH MUSIC DEPT.

Trombone 1

Fight On Arkansas Tech

$\text{♩} = 160$

Trombone 2-3

Fight On Arkansas Tech

$\text{♩} = 160$

Trombone

Cheers/Rah Rah

ISU Drumline 2013

Let's Go Tech!

5 Trumpet Cheer

13

17 Trombone Cheer

21

25 Hockey Cheer

29

33 Dudley Do-Right

Let's go TECH!

37

42

Trombone

49

55

61

66

Jungle Boogie

72

ATU

76

81

Iron Man

86

89

91 Mortal Kombat

94

Mars: Bringer of War

99

104

110

114

117 Can't Hold Us

123

129

134

138

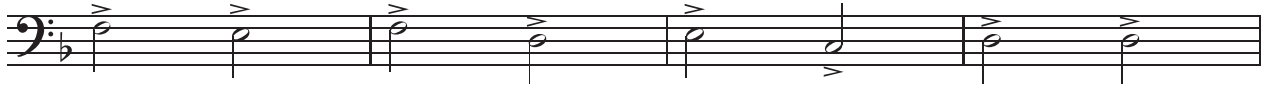

142

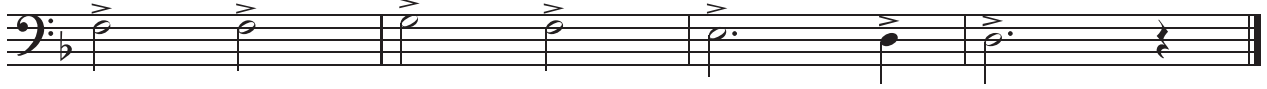

Trombone 1

Dies Irae

Jon Nash

Trombone 2

Dies Irae

Jon Nash

Trombone 1

C-3

My Phillips IV, Jonathan Lewis, Brittany Carpenter, Christopher Van Brock, Venetta Lewis, Alphonse Smith, and Jaques Usher

Krunk if ya Buck

Shane LeTigre

Crunk ♩ = 86

6

11

17

22

27

mp *f*

ff *f*

ff

f

ff

C-3

My Phillips IV, Jonathan Lewis, Brittany Carpenter, Christopher Van Brock, Venetta Lewis, Alphonce Smith, and Jaques Usher

Knuck if ya Buck

Shane LeTigre

Crunk ♩ = 86

6

11

18

23

29

mp *f*

ff *f*

ff

f

ff

Trombone 1

Power

$\text{♩} = 160$

f

8 **A**

15 **B** *ff*

21 **C** *fff* **D** *mf*

29 **E** *f*

37 **F** *ff*

45 **G** *fff*

52

59

Trombone 1

I'm So Glad

f

6

9

12

17 16 33

ff

34

39

41

46

3

Trombone 2

I'm So Glad

f

6

9

12

17 16 33

ff

34

39

41

46

3

TROMBONE

Featured in the Motion Picture THERE'S SOMETHING ABOUT MARY
BUILD ME UP, BUTTERCUP

Words and Music by
TONY McCAULEY and MICHAEL D'ABO
Arranged by PAUL MURTHA

Pop Rock Shuffle (♩ = $\frac{3}{4}$)

Copyright © 1968, 1969 by Unichappell Music Inc. and Unart Music Corporation

Copyright Renewed

This arrangement Copyright © 1999 by Unichappell Music Inc. and Unart Music Corporation

All Rights for Unart Music Corporation Assigned to EMI Catalogue Partnership and Controlled and Administered by EMI Unart Catalog Inc.
International Copyright Secured All Rights Reserved

03744521

Build Me Up, Buttercup - 1

TROMBONE

03744521

Build Me Up, Buttercup - 2