

The Impossible Dream

Mitch Leigh

Jon Nash

Heavenly $\text{♩} = 75$

The Impossible Dream

Mitch Leigh

Jon Nash

Heavenly $\text{♩} = 75$

f **A** Andantino

B *pp* *p* *p* *p*

C *mf* *fff*

D *p* **E** *mf* *fff*

9 19 34 40 46 53

2 3 6

12/8 12/8 12/8

©

The Impossible Dream

Mitch Leigh

Jon Nash

Heavenly $\text{♩} = 75$

2 Star Spangled Banner $\text{♩} = 120$

JSU PREGAME SHOW 2011 - Trumpet 1

ARK TECH MUSIC DEPT

2 Star Spangled Banner $\text{♩} = 120$

JSU PREGAME SHOW 2011 - Trumpet 2

ARK TECH MUSIC DEPT.

2 Star Spangled Banner $\text{♩} = 120$

JSU PREGAME SHOW 2011 - Trumpet 3

ARK TECH MUSIC DEPT.

Trumpet in B \flat 1

Fight On Arkansas Tech

$\text{♩} = 160$

Trumpet in B \flat 2-3

Fight On Arkansas Tech

$\text{♩} = 160$

Trumpet 1 in Bb

Cheers/Rah Rah

ISU Drumline 2013

Let's Go Tech!

5 Trumpet Cheer

9

13

17 Trombone Cheer

22

25 Hockey Cheer

29

Let's go TECH!

33 Dudley Do-Right

ff

Trumpet 1 in Bb

35

41

48

55

61

66

Jungle Boogie

72

76

81

86 Iron Man

90 Mortal Kombat

99 Mars: Bringer of War

117 Can't Hold Us

Trumpet 1 in Bb

123

fp < ff

129

133

Dies Irae

138

142

Trumpet 2-3 in Bb

Cheers/Rah Rah

ISU Drumline 2013

Let's Go Tech!

5 Trumpet Cheer

9

13

17 Trombone Cheer

22

25 Hockey Cheer

29

Let's go TECH!

33 Dudley Do-Right

ff

Trumpet 2-3 in Bb

35

41

48

55

61

66

72 Jungle Boogie

76

ATU

81

opt. repeat

86 Iron Man

90 Mortal Kombat

99 Mars: Bringer of War

117 Can't Hold Us
8va 2nd time

Trumpet 2-3 in Bb

129

133

Dies Irae

138

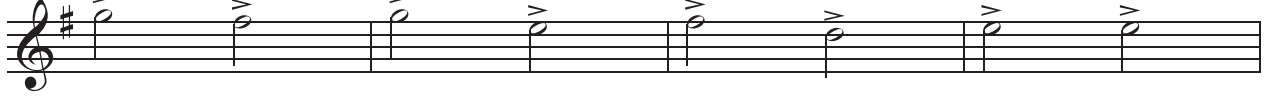

142

Trumpet in B \flat 1

Dies Irae

Jon Nash

Trumpet in B \flat 2

Dies Irae

Jon Nash

Trumpet in B \flat 3

Dies Irae

Jon Nash

Trumpet in B \flat 1

C-3

My Phillips IV, Jonathan Lewis, Brittany Carpenter, Christopher Van Dyke, Venetta Lewis, Alphonse Smith, and Jaques Usher

Crunk if ya Buck

Shane LeTigre

Crunk $\text{♩} = 86$

6

11

17

22

29

f

ff

f

ff

f

ff

C-3

by Myrland Phillips IV, Jonathan Lewis, Brittany Carpenter, Christopher Van Brunt, Venetta Lewis, Alphonse Smith, and Jaques Usher

Knick if ya Buck

Shane LeTigre

Crunk ♩ = 86

Trumpet in B \flat 3

C-3

My Phillips IV, Jonathan Lewis, Brittany Carpenter, Christopher Van Dyke, Venetta Lewis, Alphonce Smith, and Jaques Usher

Knuck if ya Buck

Shane LeTigre

Crunk ♩ = 86

6

11

17

22

28

f

ff

f

ff

f

ff

B♭ Trumpet 1

Power

$\text{♩} = 160$

f

A

B **C** **D** 8

ff *fff*

E

35 *f*

F **G**

43 *ff* *fff*

53

B♭ Trumpet 2

Power

♩ = 160

1

8

A

8

17

B

C

17

27

D

E

8

27

43

F

G

43

53

53