

The Impossible Dream

Mitch Leigh

Jon Nash

Heavenly $\text{♩} = 75$

The Impossible Dream

Mitch Leigh

Jon Nash

Heavenly ♩ = 75

2

Star Spangled Banner $\text{♩} = 120$

JSU PREGAME SHOW 2011 - Trombone 1

ARK TECH MUSIC DEPT.

2

Star Spangled Banner $\text{♩} = 120$

JSU PREGAME SHOW 2011 - Trombone 2

ARK TECH MUSIC DEPT.

Trombone 1

Fight On Arkansas Tech

$\text{♩} = 160$

8

16

24

32

2

Trombone 2-3

Fight On Arkansas Tech

$\text{♩} = 160$

8

16

24

32

2

Trombone

Cheers/Rah Rah

ISU Drumline 2013

Let's Go Tech!

5 Trumpet Cheer

13

17 Trombone Cheer

21

25 Hockey Cheer

29

33 Dudley Do-Right

Let's go TECH!

37

42

Trombone

49

55

61

66

Jungle Boogie

72

ATU

76

81

Iron Man

86

89

91 Mortal Kombat

94

Mars: Bringer of War

99

104

110

114

117 Can't Hold Us

123

129

134

138

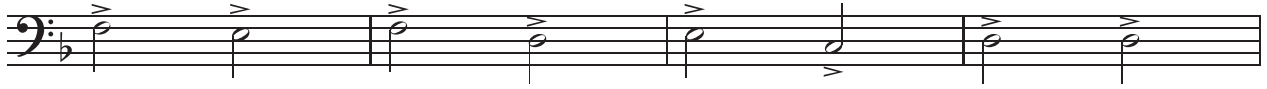

142

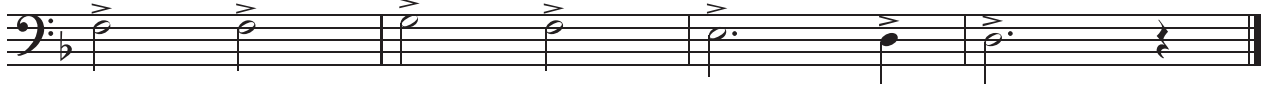

Trombone 2

Dies Irae

Jon Nash

Trombone 1

C-3

My Phillips IV, Jonathan Lewis, Brittany Carpenter, Christopher Van Brock, Venetta Lewis, Alphonce Smith, and Jaques Usher

Krunk if ya Buck

Shane LeTigre

Crunk ♩ = 86

6

11

17

22

27

mp *f*

ff *f*

ff

f

ff

C-3

My Phillips IV, Jonathan Lewis, Brittany Carpenter, Christopher Van Brock, Venetta Lewis, Alphonse Smith, and Jaques Usher

Knuck if ya Buck

Shane LeTigre

Crunk ♩ = 86

6

11

18

23

29

mp *f*

ff *f*

ff

f

ff

Trombone 1

Power

$\text{♩} = 160$

f

8 **A**

15 **B** *ff*

21 **C** *fff* **D** *mf*

29 **E** *f*

37 **F** *ff*

45 **G** *fff*

52

59