

Piano

# The Impossible Dream

Mitch Leigh

Jon Nash

Heavenly ♩ = 75

Piano

*f*

Pno.

**A** Andantino

6

Pno.

15

**B**

Pno.

*mp* *mf*

Pno.

25

*ff* *fff*

# The Impossible Dream

2  
30

Pno.

34

Pno.

38

Pno.

**D** **E**

Pno.

45

Pno.

The Impossible Dream

50

Pno.

54

Pno.

# Cheers/Rah Rah

ISU Drumline 2013

## Let's Go Tech!

## 5 Trumpet Cheer

## 17 Trombone Cheer

## 25 Hockey Cheer

Let's go TECH!

## 33 Dudley Do-Right

ff

35

41

48

55

61

66

Jungle Boogie

72

76

81

86 Iron Man

90 Mortal Kombat

99 Mars: Bringer of War

117 Can't Hold Us

Flute

120

*f* *ff*

126

*ff*

131

Dies Irae

136

141

Tuba

# Fight On Arkansas Tech

$\text{♩} = 160$

Tuba

# Cheers/Rah Rah

ISU Drumline 2013

Let's Go Tech!

5 Trumpet Cheer

6

13

17 Trombone Cheer

25 Hockey Cheer

29

33 Dudley Do-Right

37

V.S.

43

50

55

61

66

72 **Jungle Boogie**

77 **ATU**

81 **opt. repeat**

86 **Iron Man**

89

91 Mortal Combat

94

99 Mars: Bringer of War

104

110

114

117 Can't Hold Us

129

134

138

142

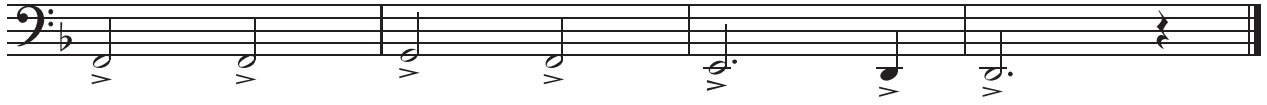

Tuba

# C-3

My Phillips IV, Jonathan Lewis, Brittany Carpenter, Christopher Van Brock, Venetta Lewis, Alphonse Smith, and Jaques Usher

## Crunk if ya Buck

Shane LeTigre

Crunk ♩ = 86

5

10

15

20

25

*mp*

*f*

*ff*

*f*

*ff*

*mf*

*ff*

*ff*

Tuba

Power

♩ = 160  
4/4

**A**

10

17 **B**

24 **C** **D** **E**

36 **F**

46 **G**

53