

# The Impossible Dream

Mitch Leigh

Jon Nash

Heavenly ♩ = 75

# The Impossible Dream

Mitch Leigh

Jon Nash

Heavenly ♩ = 75

2 Star Spangled Banner  $\text{♩} = 120$

JSU PREGAME SHOW 2011 - Mellophone

Horn in F 1-2

# Fight On Arkansas Tech

$\text{♩} = 160$

# Cheers/Rah Rah

ISU Drumline 2013

Let's Go Tech!

5 Trumpet Cheer

17 Trombone Cheer

25 Hockey Cheer

Let's go TECH!

33 Dudley Do-Right

Mellophone in F

50

59

65

68

72 Jungle Boogie

77 ATU

81 opt. repeat

86 Iron Man

89

91 Mortal Kombat

94

97

99 Mars: Bringer of War

104

110

116

121

127

132

Mellophone in F

Dies Irae

137

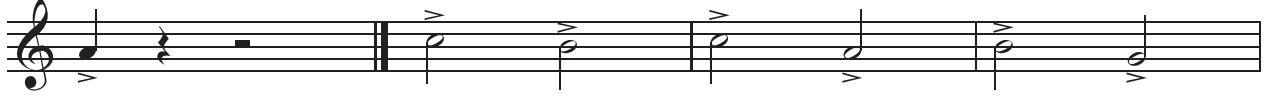

141

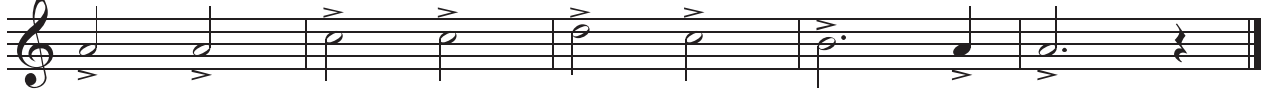

Mellophone

# Dies Irae

*Jon Nash*

Mellophone

C-3

my Phillips IV, Jonathan Lewis, Brittany Carpenter, Christopher Van Dyke, Venetta Lewis, Alphonse Smith, and Jaques Usher

Kiluck if ya Buck

Shane LeTigre

Crunk ♩ = 86

Horn in F

# Power

$\text{♩} = 160$

*f*

8 **A**

17 **B** *ff* *fff* **C**

26 **D** *mf* **E** *f*

38 **F** *ff*

47 **G** *fff*

56