

# The Impossible Dream

Mitch Leigh

Jon Nash

Heavenly ♩ = 75

Star Spangled Banner  $\text{♩} = 120$

Baritone

### Fight On Arkansas Tech

$\text{♩} = 160$

# Cheers/Rah Rah

ISU Drumline 2013

Let's Go Tech!

5 Trumpet Cheer

13

17 Trombone Cheer

21

25 Hockey Cheer

29

Let's go TECH!

33 Dudley Do-Right

37

42

Baritone Horn

49

55

61

66

72

Jungle Boogie

74

77

ATU

81

opt. repeat

86

Iron Man

89

91 Mortal Kombat

94

Mars: Bringer of War

99

104

110

114

opt repeat to mm 2

117 Can't Hold Us

129

134

138

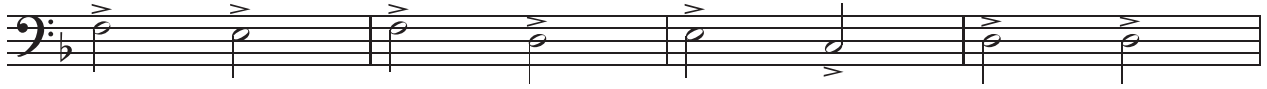

142

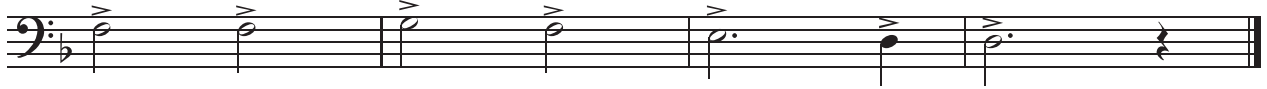

Euphonium

# Dies Irae

Jon Nash

# Power

♩ = 160

**A**

Euphonium

**B**

Euph.

11

**C**

Euph.

20

**D**

Euph.

31

**E**

Euph.

42

**F**

Euph.

Baritone (B.C.)

# C-3

My Phillips IV, Jonathan Lewis, Brittany Carpenter, Christopher Van Brock, Venetta Lewis, Alphonse Smith, and Jaques Usher

## Crunk if ya Buck

Shane LeTigre

Crunk ♩ = 86

6

11

16

21

26

*mp* *f*

*ff* *f*

*ff*

*f*

*ff*