

# ARKANSAS GOVERNOR'S SCHOOL 2001

YEARBOOK & DIRECTORY

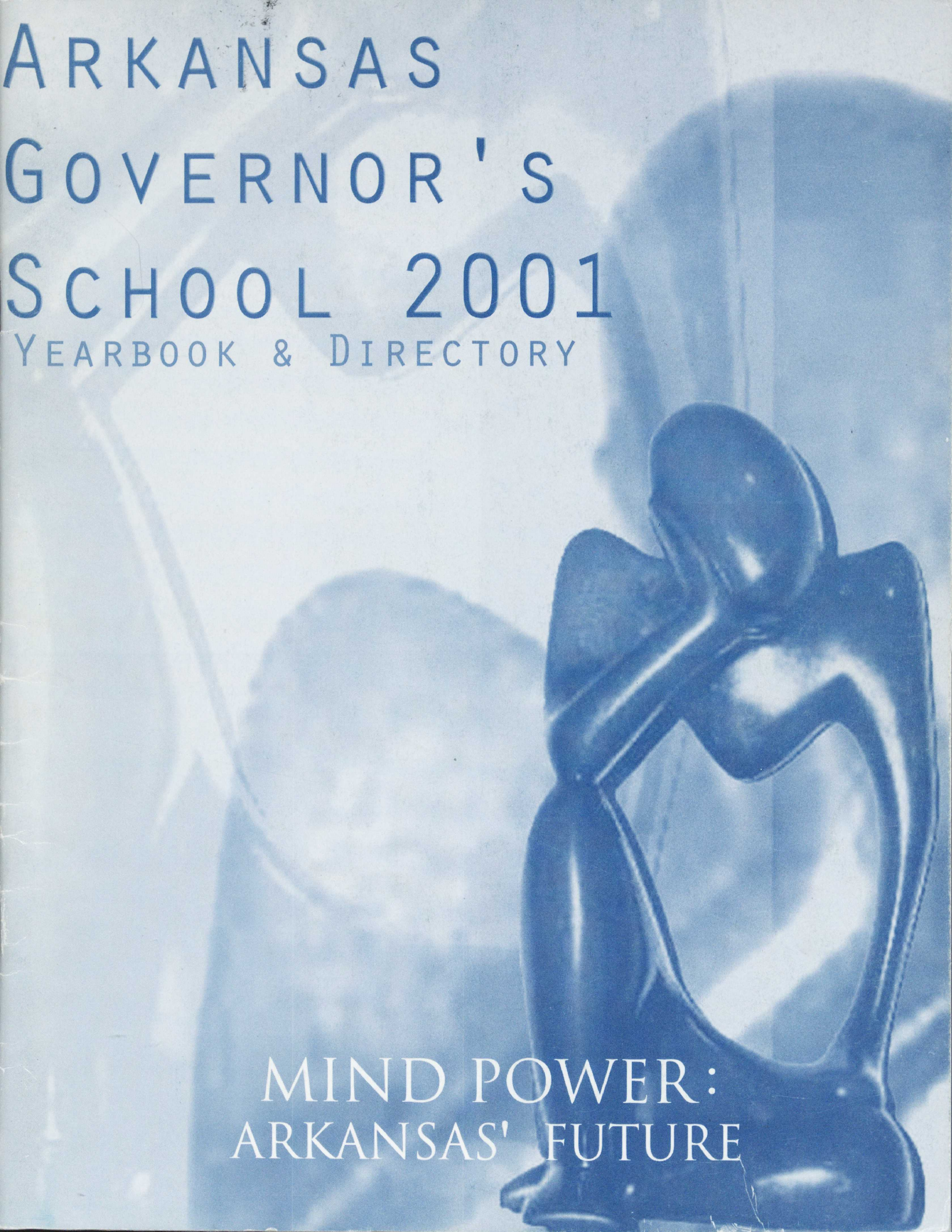

MIND POWER:  
ARKANSAS' FUTURE



# JON ARMS

## AGS DIRECTOR

Arkansas provides the best support in the nation for programs of this type dedicated to gifted and talented students. For the support of the Arkansas Governor's School, all participants and their parents should be proud of the tradition of taxpayer funds that our state has provided for this select group of rising seniors. I hope that this 22<sup>nd</sup> annual Arkansas Governor's School yearbook and directory will provide each participant who completed the program with great memories of a very positive summer-of-2001 experience, as well as with a list of other participants, faculty, and staff for future use.

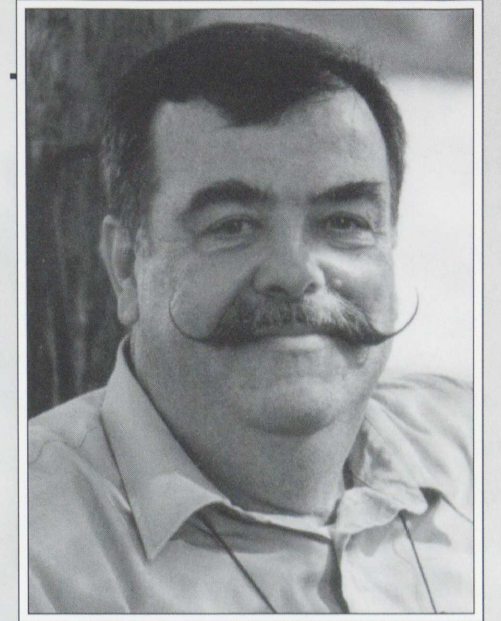

AGS is one of only approximately thirty-one Governor's-School programs in the nation, and its curriculum and goals are based on the original 1963 North Carolina Governor's School model. Over the past two decades, AGS has developed a reputation as the leading program in this elite group. Please remember to thank the teachers, staff, the Governor, the Arkansas Department of Education, Hendrix College, the Governor, state legislators, and the state's taxpayers for making this program possible. AGS is designed to give 400 select high school juniors the most enriching and comprehensive liberal-arts experience that can be packed into six weeks. My impression from talking to students, faculty, and staff is that all of our efforts—because **ALL** of us play a role in the success of an educational enterprise—contributed to an outstanding program.

If AGS was personally successful, you should have a greater sense of control of your own destiny; you should have been inspired to think more deeply about controversial issues and to take responsibility for your ideas and decisions; and you should have a better understanding of your potential for leadership, creativity, and service to the community. Virtually every participant in AGS 2001 will have come to know a great group of peers who shared in the intellectual and creative challenges of this program. Many of these peers will be life-long friends who share in the desire to lead the Socratic ideal of "the life well-lived." As the Director of the program, I want to thank you for your contributions to the success of the 2001 Arkansas Governor's School. I hope that this summer program was as exciting for you as it was for those of us on the faculty and staff. I also hope that your future is bright and full of even greater intellectually challenging experiences.

Best wishes,  
Jon Arms, Director

## TABLE OF CONTENTS

<b>Area I</b>	2	<b>Mathematics</b>		<b>Visual Art</b>	23
<b>Choral Music</b>	3	Boby	12	<b>Area II</b>	24
<b>Drama</b>	4	Seme	13	<b>Area III</b>	25
<b>Instrumental Music</b>		Watson	14	<b>Office Staff</b>	26-27
Gibson	5	<b>Natural Science</b>		<b>Residence Hall Staff</b>	28-29
McDonald/Roscigno	6	Bandyopadhyay	15	<b>Student Directory</b>	30-37
Winter	7	McNeal	16	<b>Faculty Directory</b>	38-39
<b>Language Arts</b>		Sutherland	17	<b>Autographs</b>	40-43
Chapman	8	White	18	<b>Calendar</b>	44
Hines	9	<b>Social Science</b>			
Rankin	10	Baker	19		
Slade	11	Hooks	20		
		Lewis	21		
		Olree	22		



# AREA I

## ACADEMIA & THE ARTS

*Area I embraces instruction in the performing arts of choral music, drama, instrumental music and visual arts, and course work in the academic disciplines of English/Language arts, natural science, mathematics, and social science.*

*Emphasis in Area I is placed on participatory learning experiences which prepare students to enter and understand the critical systems that undergird the various fields of study. To this end, students examine new, challenging, and often controversial theories, techniques, and works—all designed to challenge them to develop a critical stance based on careful scrutiny of ideas and developments within their areas of interest.*

*Alice Hines is Coordinator of Academic Disciplines and Jon Arms is the Coordinator of Performing Arts.*



# CHORAL MUSIC

## DICKINSON/WHEELER



(L to R) Row 1: Mary Crouch, Allison Stanford, Juli Burrow, Deanna Ramsey, Josepha Haden, Keysha Miller, Kristen Alexander, Jessica Carvell, Renea Bailey. Row 2: Kathleen Lewis, Amber Hawthorne, Mary Batie, Chase Burns, Josh Blackwell, Jeremy Kinchen, Joseph Fuchtmann, Kresten Meyers. Row 3: Diana Tran, Chiara Gann, Elizabeth Pearce, Challa Fletcher, Will Hughes, Cleo Berry, Chris Orr, Jessica Roberts, Sarah Matthews, Krishna Glass. Row 4: Paul Dickinson (Accompanist), Ray Wheeler (Conductor), Curt Hawkins, Tim Robinson, Brandon Washington, Jodie Franklin.

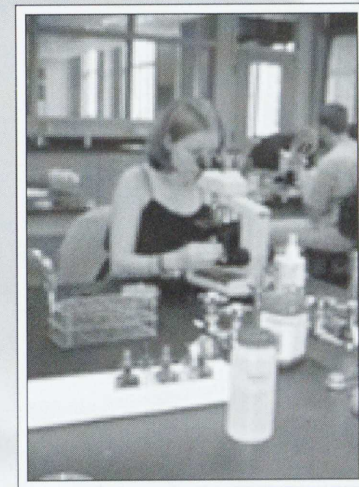
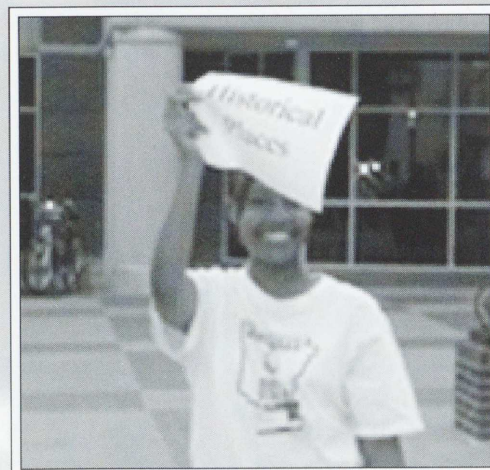



# DRAMATIC ARTS

## MICHAEL MUELLER



(Lto R) Row 1: Josh Davenport, Jennifer Haney, Kelly O'Sullivan, Alice Keough, Jamie Kirby, Erin Mghee, Chy'na Nellon. Row 2: Dylan Jackson, Brandon Call, Liza Murray, Heather Hooten, James Sullivan, Louise Williams, Katie Holland, Sara Sullivan. Row 3: Sidney Williams, D.J. Thames, Jeremy Lyon, Sara Beth Wyatt, Annie Mitchell, Emily Minkel, Mandy Brown, Carrie Collins, Michael Mueller (Instructor).

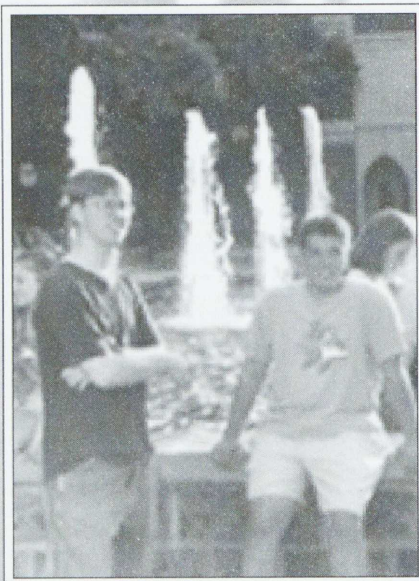
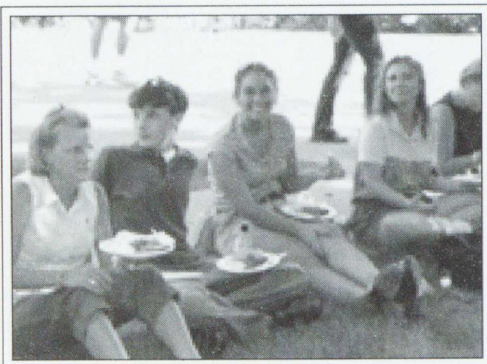

# INSTRUMENTAL MUSIC

## GERRY GIBSON



(Lto R) Row 1: Rachel Ducker, Kim Endel, Jessica Mansker, Yanisha Brown, Charissa Biondi, Melanie Conway, Joetta Porchia. Row 2: Nathan Lynch, Roseann Doss, Robert Amponsah, Rachel Satterfield. Row 3: Whiney Neidhardt, David Sears, Dustin Akin, Gerry Gibson (Instructor).

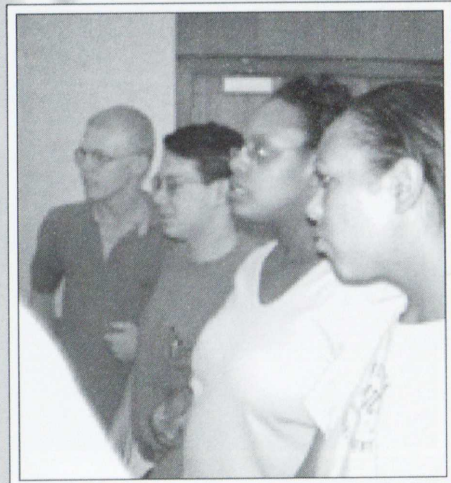
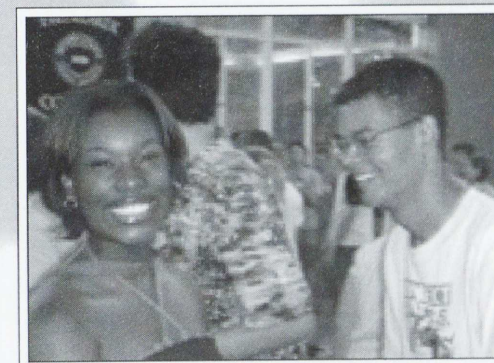
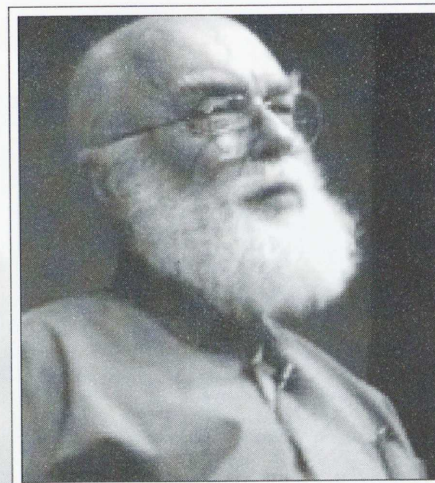



# INSTRUMENTAL MUSIC

## MCDONALD/ROSCIGNO



(L to R) Row 1: Julie Misseldine, Farrah Fan, Clark Bowman, Elizabeth Rigsby. Row 2: Justin Vines, Joe Heard, Kevin Grimes. Row 3: Tom McDonald (Instructor), Brandon McClain, John Roscigno (Instructor). Row 4: Trevor Maher, Laura Germer, John Fletcher.

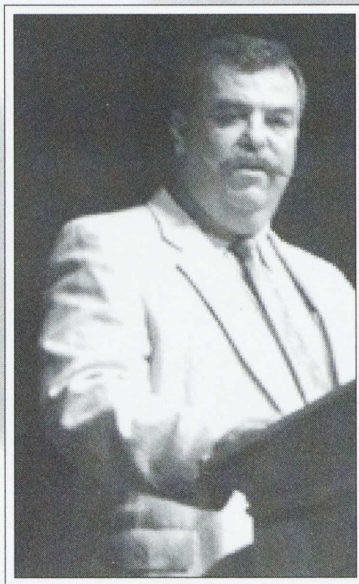

# INSTRUMENTAL MUSIC

## DENIS WINTER



(L to R) Row 1: Evelyn Proffitt, Julia Sonn, Tony Nash, Tyron Hall, Denis Winter (Instructor). Row 2: Timothy Beers, Josh Goss, Ira Allen, Rachelle Marshall, Dee Anne Simpson. Row 3: Logan Smith, Jeffrey Rieske, Joseph Hall, David Dunavan.

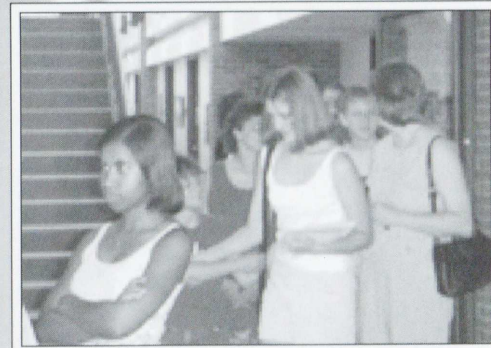



# LANGUAGE ARTS

## SEAN CHAPMAN



(L to R) Row 1: Susan Black, Cory Parham, Margo Bean, Meredith Hawthorn, Megan Knox. Row 2: Sean Chapman (Instructor), Andrea Thraikill, Amy McGhee, Jenna Dixon, Haynes Riley, Chelsea Johnson, Alex Roberts. Row 3: Ahban Sumler, Phillip Nguyen, Bao Chung, Emily Argue, Warren Boone, Daniel Jones, Tamara Styer, Sherrill Williams.

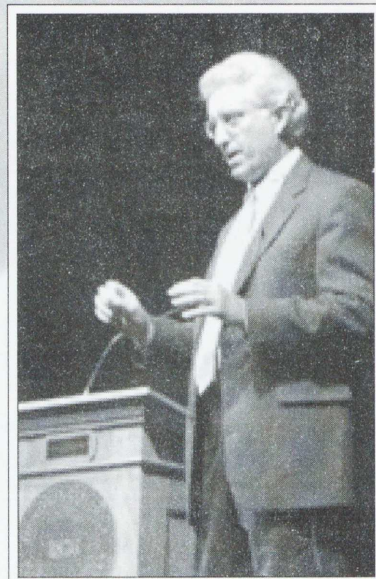
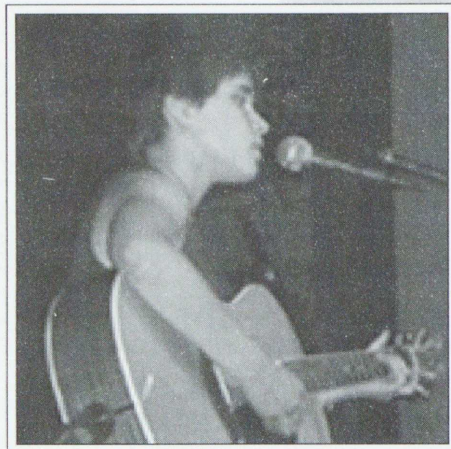

# LANGUAGE ARTS

## ALICE HINES



(L to R) Row 1: Mary Parker, Erin Shirl, Jessica Kelley, Ana Phakhin, Emily Plummer, Withdrawn Student. Row 2: Alice Hines (Instructor), Toby Huang, Leah Watson, Jayme Schratz, Betsy Stratton, Angela Wright, Jennifer, Cabrera, Jamila Amarshi, Emily Wells. Row 3: Keely Murray, John Schellhase, Matt Taylor, Quentin Rezin, Jessica Scott.





# LANGUAGE ARTS

## SANDY RANKIN



(L to R) Row 1: Sandy Rankin (Instructor), Jill Frauenthal, Susie Boles, Molly Schaffer, Caitlin Kelly, Katie Norman, Lyndsey Kramp. Row 2: Emiley Landry, Tiffany Nash, Dustin Morrison, Erin Gray, Jean Jones, Solvig Pittenger, Berneta Haynes. Row 3: Tahza Eggleton, Alexi Lamm, Dana Morgan, James Szenher, Bobby Harrison, Robert Alford.



# LANGUAGE ARTS

## ANDREW SLADE



(L to R) Row 1: Britni Mitchell, Portia King, Rachel Philpott, Hunter Riley, Emily Coffey, Adam Sobel. Row 2: Lorna Hawkins, Mabre Lencho, Dalal Sakaan, Natalie Emmons, Jamie Mantague, Kat Finefield, Joy Owens, Andrew Slade (Instructor). Row 3: Felisha Baquera, Natasha Moore, Kate Allen, David Kerr, Toan Chung, Jimmy Garrison. Not pictured in the Language Arts Area: Lindsay Raborn.

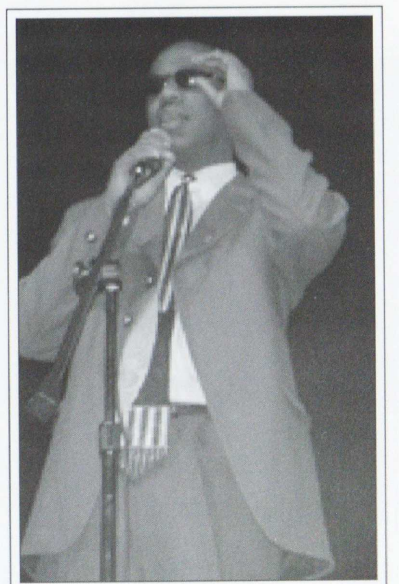



# MATHEMATICS

## CORY BOBY



(Lto R)Row 1: Shatavia Robinson, Holly Easley, Erin Barnes, Sara Rozzell, Sara Noblitt, Carrie Borah. Row 2: Matt Wickizer, Maiko Ueda, Nathaniel Lawson, Joseph Hunter, Eric Crowley, Kurt Barnes, Jeremy Sulcer, Jean Nguyen, Cory Bobby(Instructor). Row 3: Danielle Brown, Deitra Curry, Curtis Govan, Alex Owings, Michael Henderson, Drew Bass, Ted Fleming.

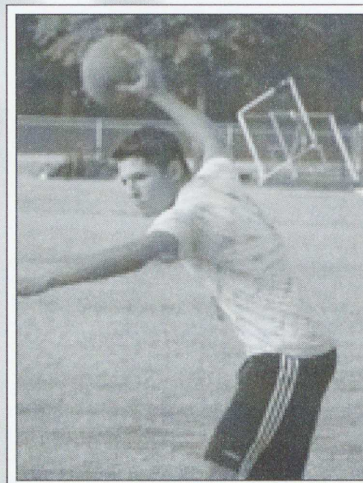
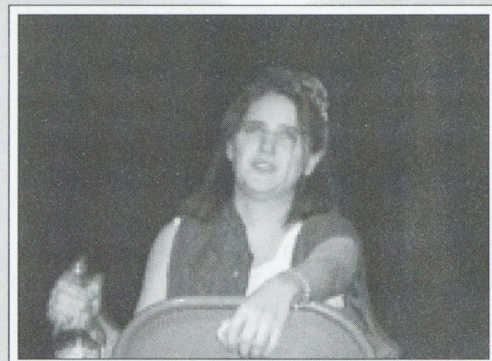
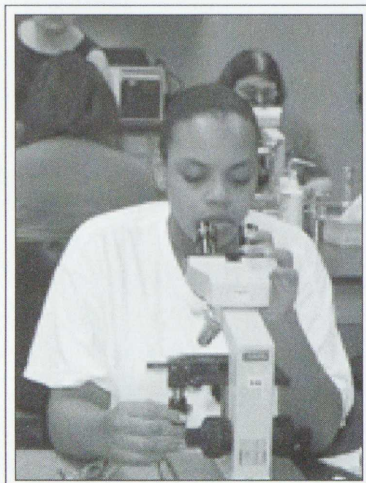

# MATHEMATICS

## LARS SEME

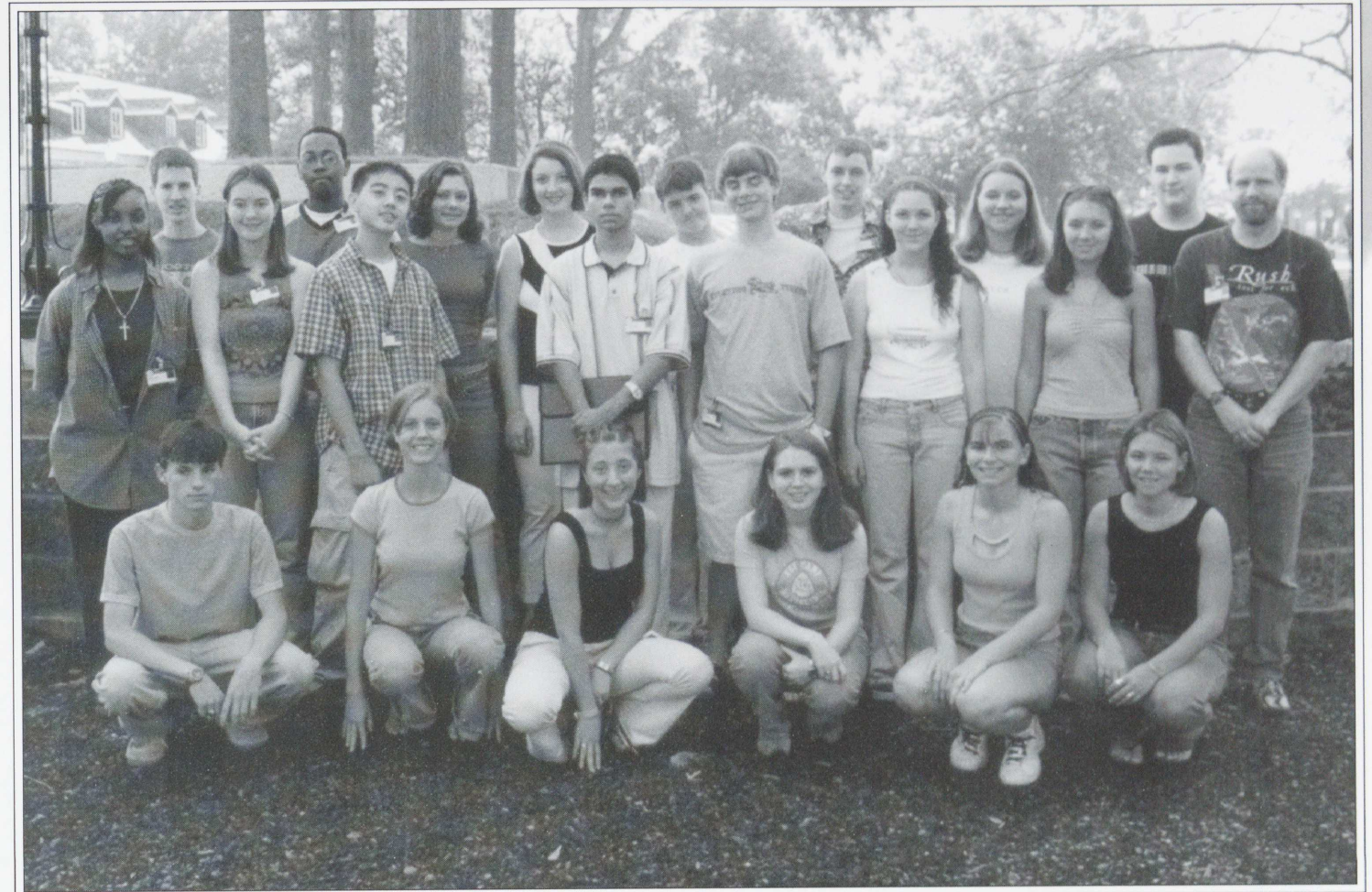

(Lto R)Row 1: Phil Brick, Rachel Yingling, Melinn, Stutte, Brttany Williams, Elizabeth Marlin, Diane Duerr. Row 2: Ashley Hilton, Katie Kummer, Dragon Do, Nikhil Nadkar, Matt Key, Cailin Noble, Erin Pursley, Lars Seme (Instructor). Row 3: Patrick Hemmer, Dexter Brown, Sarah Young, Trish Zylstra, Anthony Wood, Josh Wolford, Ashley Pruitt, Phillip Reason.

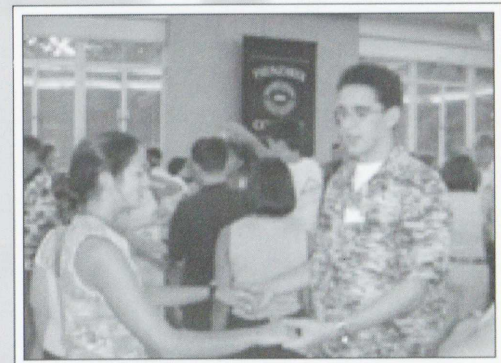
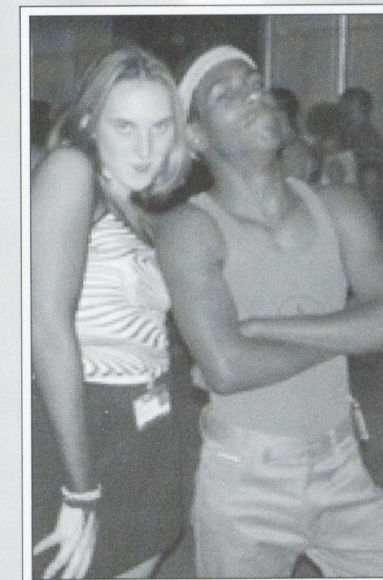
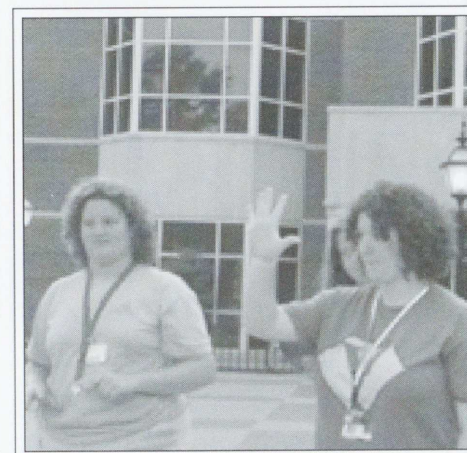



# MATHEMATICS

## TRACY WATSON



(l to r) Row 1: Tracy Watson (Instructor), Tony Fortune, Jessica Davis, Barbara Nordyke, Jennifer Nguyen, Anh Vuong, Amy Johnson, Jeffrey Dorman. Row 2: Frank Brewer, Scott Kendrick, Ryan Hall, Tiffany Edwards, Lacie Rollans, Jeremy Cobb. Row 3: Tom Stiefel, Chris Payne, Matt Williams, Sam House, Grant Coleman, Johnathan Woods, Jessica Litsey. Not pictured in the Mathematics Area: Chris Fox-Lent, Chris Payne.

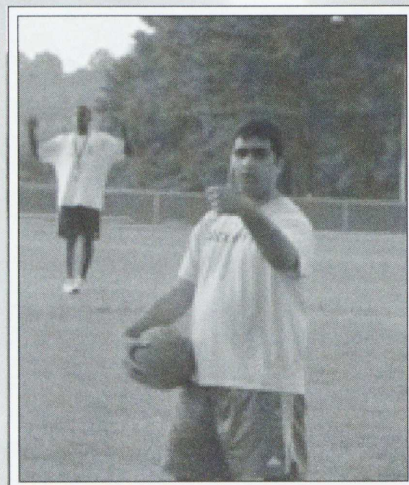

# NATURAL SCIENCE

## PRADIP BANDYOPADHYAY



(l to r) Row 1: Tracy Tran, Ashlee Metcalf, Crystal Botsford, Sarah Ray, Kelly Freeze. Row 2: Time Josef, Phillip Lamb, Helen Hayes, Emily Bradsher, Rachel Methvin, Justion Bauer. Row 3: Scott McCurry, Ronald Walker, Pradip Bandyopadhyay (Instructor), Christi Mitchell, James Olander, Justin Harney, James Melnick, Ben Townsend.

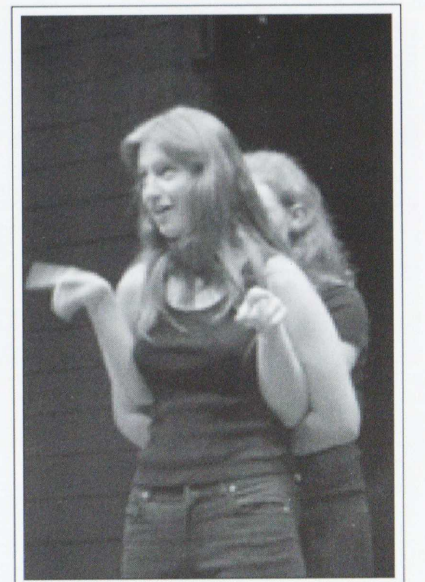
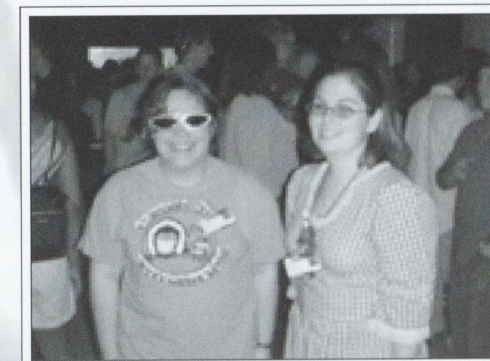
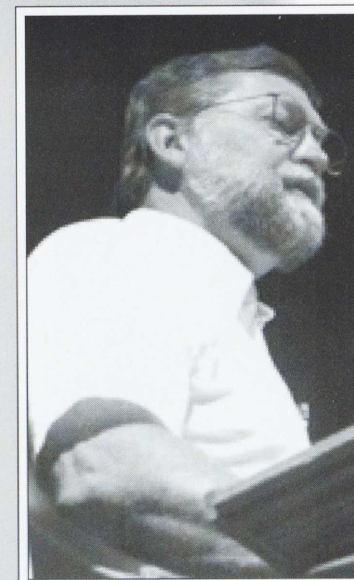



# NATURAL SCIENCE

## LEE ANDREW MCNEAL



(Lto R) Row 1: Nader Afsordeh, Tammie Lam, Stella Yeung, Michael Thomas. Row 2: Shannin Watkins, Katy Stoia, Anisa Baldwin Metsger, Sarah Sibley, Chase Darr, Tiana Haire. Row 3: Lee Andrew McNeal (Instructor), Craig Mathews, Lindell Lucy, Lana Armon, Taylor Ladd, Charles Lyford.

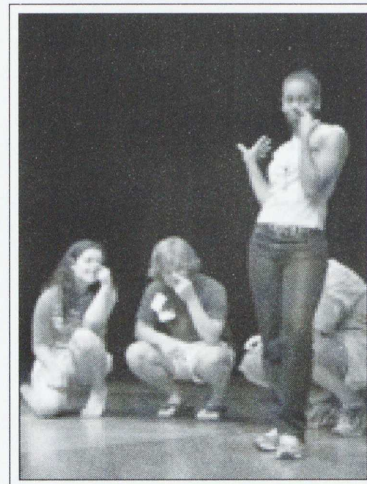
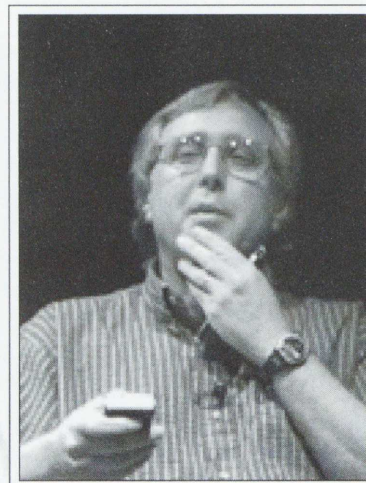
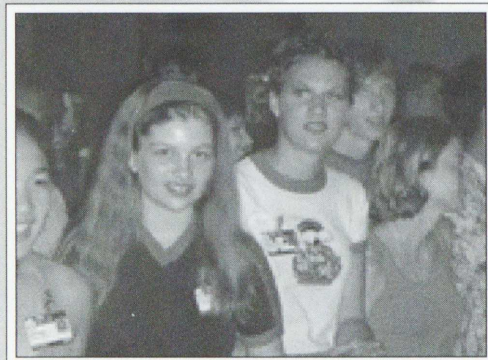

# NATURAL SCIENCE

## MARK SUTHERLAND



(Lto R) Row 1: Mia Wendel, Celina Chaunsumlit, Lauren Leach. Row 2: Darlease Davis, Gina Spring, Alicia Makia, Sonja McNeir, Dylan Embree, Jennifer Raible, Tara Johnson. Row 3: Christina Siebert, Travis Rhoades, Justin Vaughan, Daniel Ives, Mark Sutherland (Instructor), Kyle Neumeir, Will Atchley, Katie Beaton.





# NATURAL SCIENCE

## GARY WHITE



(lto R) Row 1: Bonnie Earleywine, Anita Budhraj, Marissa McDaniel. Row 2: Scarlett Sharp, Frank Stratton, Waleed Naseem, Michael Dorman, Amy Blackwell. Row 3: Jonathan Wirth, Misti Mitchell, Gary White (Instructor), Alex Schmidt, Dennis Hoover, Tracy Ego, Taylor Howard, Gary Emerson. Not pictured in the Natural Sciences Area: James Coyne, Michael Hotz.

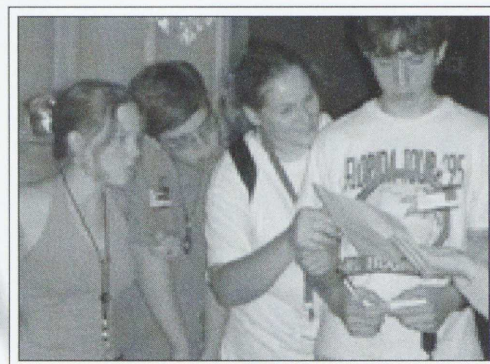

# SOCIAL SCIENCE

## DON BAKER

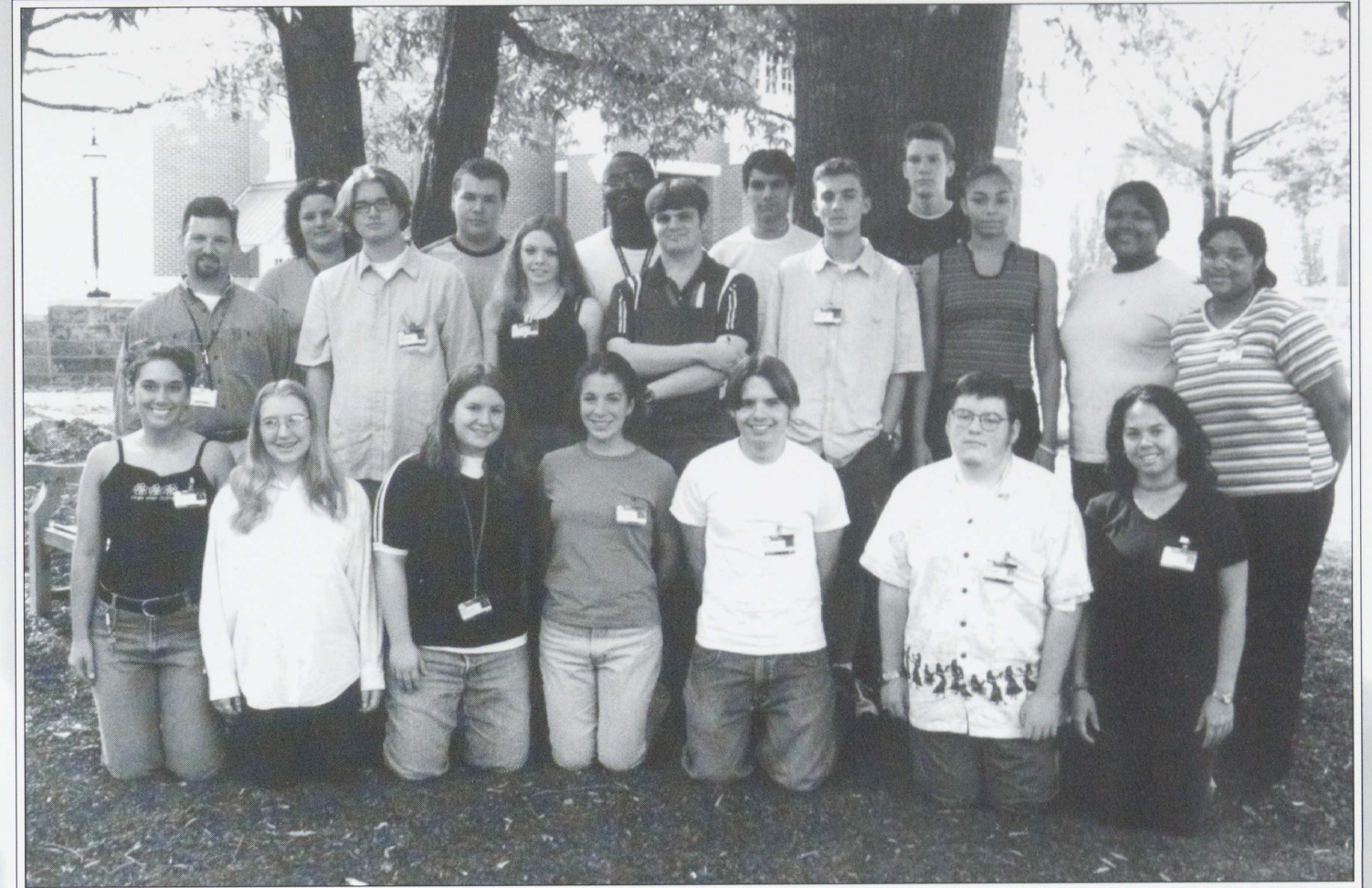

(lto R) Row 1: Jessica Wiggins, Kerry Glisson, Regan Wilson, Christin Spradley, Frankie Cooper, Karl Stutsman, Katy Robinette. Row 2: Don Baker (Instructor), Joe Oakley, Elizabeth Crise, Timothy Michael Hansen, Jason Kennedy, Daishia Burton, Barbara Isom, Chara Alale. Row 3: Ashley Hobbs, Kevin Silkwood, Andrae Anderson, Ryan Lucas, Nick Welch-Bolen.

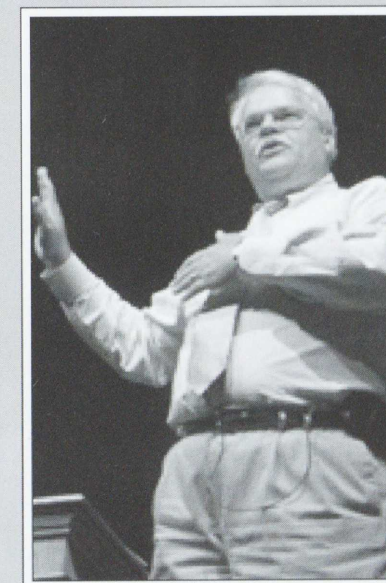
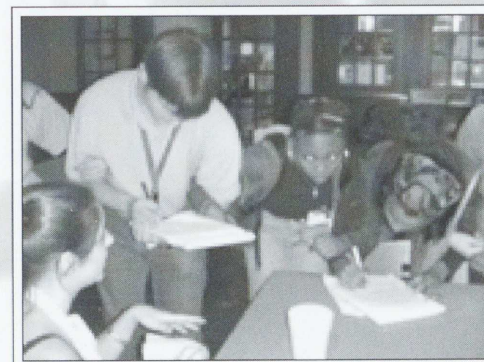



# SOCIAL SCIENCE

## GLEN HOOKS

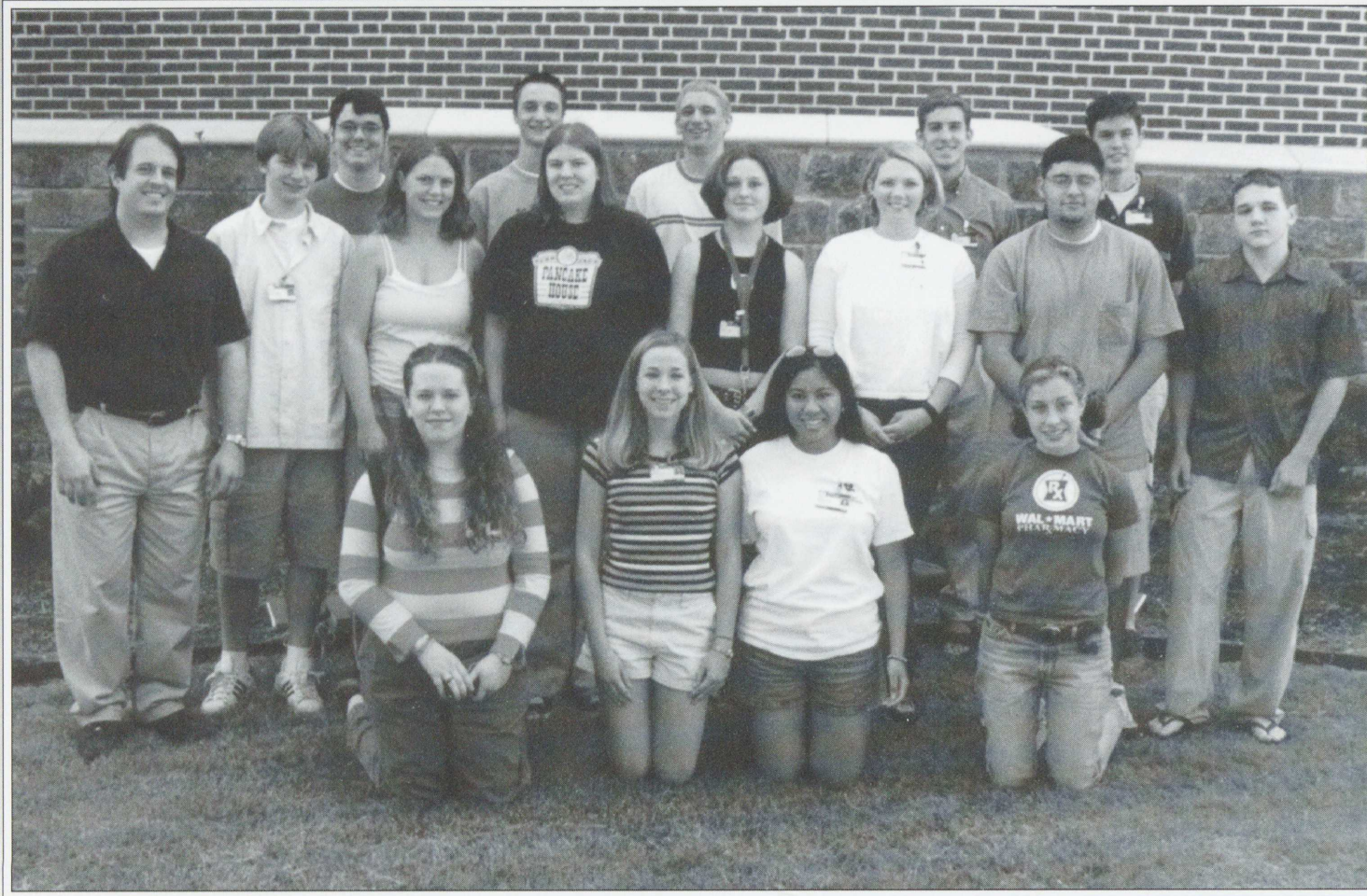

(Lto R) Row 1: Amanda Campbell, Sarah Cowan, Melissa Lavina, Catherine St.Clair. Row 2: Glen Hooks (Instructor), Gavin Mitchell, Serena Harris, Amanda Crandall, Melody Small, Molly McGowan, Joe Alfaro, Joey Todd. Row 3: Joe Berry, Brad Jenkin, Charlie Gorman, Grant Rollins, A.J. Duggan.

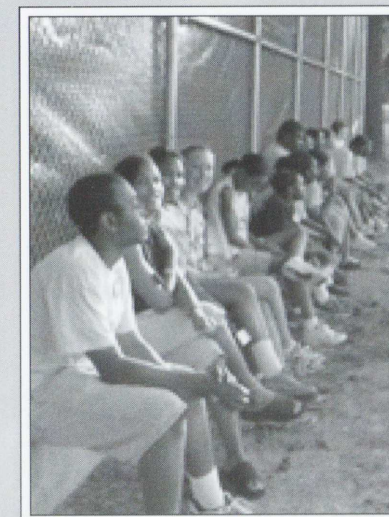
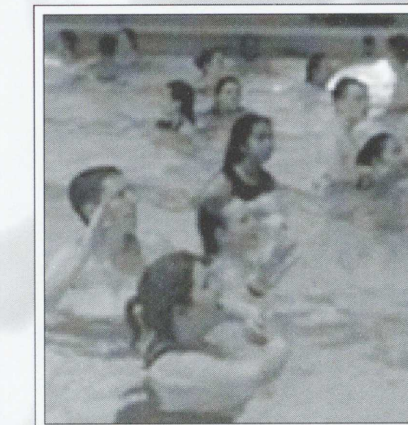
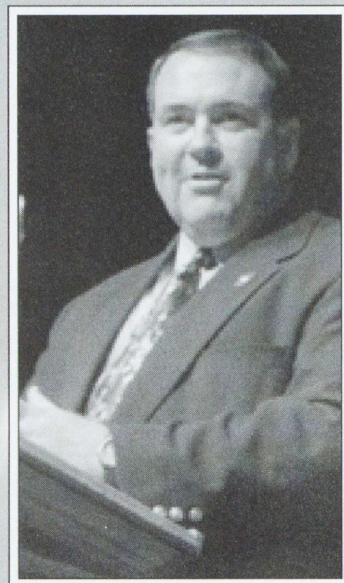
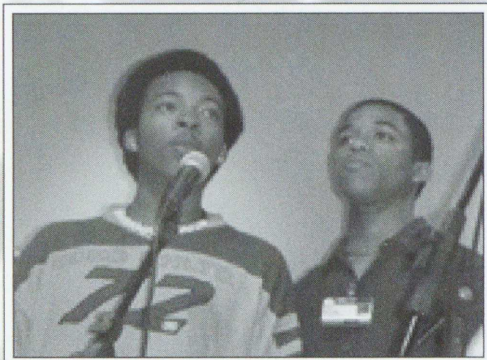

# SOCIAL SCIENCE

## RAPHAEL LEWIS



(Lto R) Row 1: Sandra Chokbengboun, Deidre Jones, Whitney Smith, Ginny Anderson, Lam Tran. Row 2: Raphael Lewis, Jennifer Pickett, Colleen Barnhill, Tiffany Lee, Rick Hunter, Kandi Emerson, Carl Whitby. Row 3: Eddie Hicks, Hamilton Mitchell, Josh Blevins, Nicholas Greene, Jack Bandy, Dwayne Bensing, Casey Staggs.



# SOCIAL SCIENCE

## ANDY OLREE



(Lto R) Row 1: Kristen Griggs, Jamal Stripling, LaDerrick Williams, Erica Fitzhugh, John Liem, Mathanki Kalapathy. Row 2: Michael Crenshaw, Meghan Cochran, Amanda Sparks, Alexis Anderson, Jamie Watson, Melissa Bearden. Row 3: Andy Olree (Instructor), Garrett O'Brien, Hanna Burns, Rachael Seidenschnur, Melissa Hivley, Zack Plair. Not pictured in the Social Sciences Area: Jeff Hobson, Lexy Sayers.

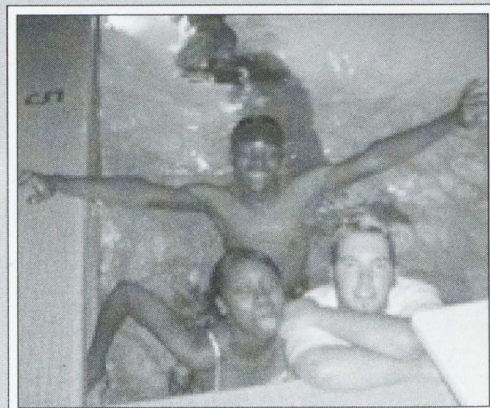
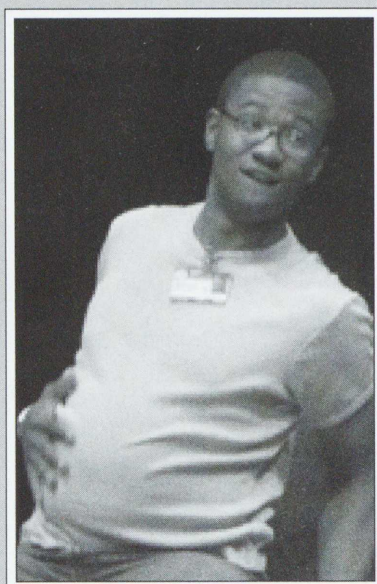

# VISUAL ART

## BONNI MOGSTAD



(Lto R) Row 1: Christopher Brown, Joshua Jenkins, Robbin Kennel, Cassie Hilgerson, Meggi Wardein. Row 2: Reily Hoffman, Cody Riggan, Sarah Cobb, Dani Cooper, Lela Besom, Cristina Pena, Alicia Beilby, Alice Tam, Adrian Berry. Row 3: Stacey Buff, Heather Pardew, Chris Baber, Tabitha Bramlett, Shel'Quala Hudson, Eze Redwood, Libby, McConnell, Bonni Mogstad (Instructor).

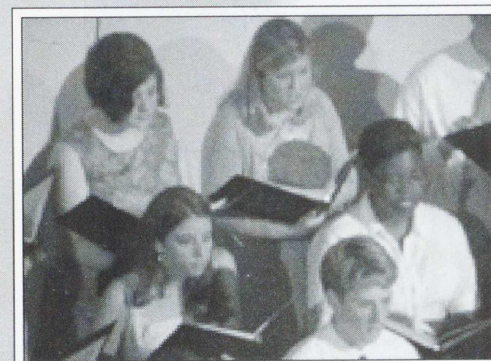



# AREA II

## GENERAL CONCEPTUAL DEVELOPMENT

*The Area II curriculum is designed to enhance conceptual development. Students are encouraged to learn more about how knowledge is acquired (epistemology) and to understand the various ways of knowing in different disciplines. In striving to increase their ability to analyze diverse perspectives on current normative issues, students gain a new appreciation for their implications. Classroom discussion then leads students to progress to deeper levels of intellectual reflection, which enhances their ability to become better thinkers.*

*Mark Elrod is the Area II coordinator.*



(L to R) Row 1: Chuck West, Mark Elrod, Rita Tekippe, Chris Campolo. Row 2: John Walchak, Phillip Spivey, Steve Smith, Rachel Wagner

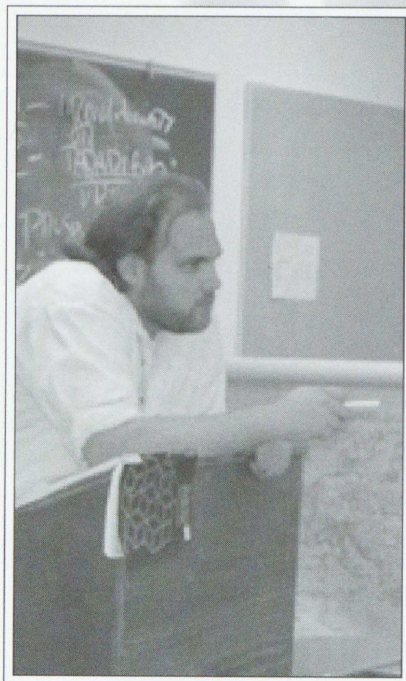

# AREA III

## PERSONAL AND SOCIAL DEVELOPMENT

*Area III attempts to create an environment in which students inquire into the nature of their individual abilities and the responsibility they have to their respective communities.*

*Realizing that "community" is now both local and global, Area III fosters the development of both the personal and social awareness the students will need as their knowledge expands and they confront diverse world views. Using the framework of social theory, sociology, and psychology and ethics, Area III provides a forum for students to explore issues that arise in a diverse community. By stressing the importance of personal self-awareness and individual accountability along with the values of character, compassion, and social responsibility, Area III encourages a deeper commitment and understanding of what it takes to create and maintain a just and compassionate community, both local and global.*

*Phillip Melton is the Area III coordinator.*



(Clockwise, beginning at lower left) Danielle Poe, Phillip Melton, Chad Terrell, Dana Deree, Richard Gobble, Fred Boosey, Debbie Wahl, John Shirron.

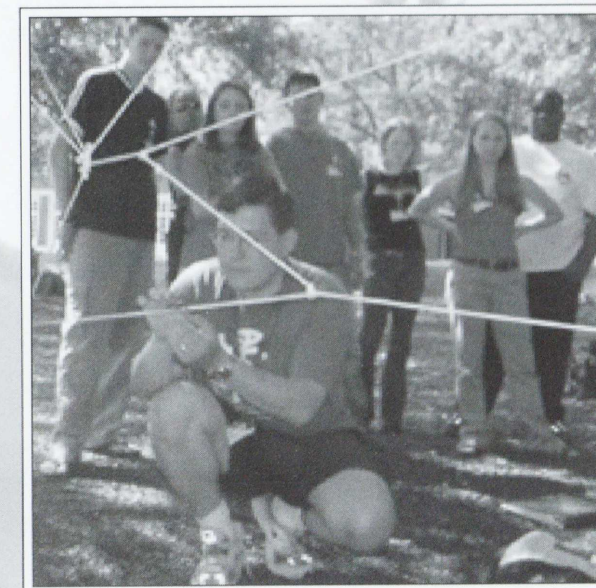
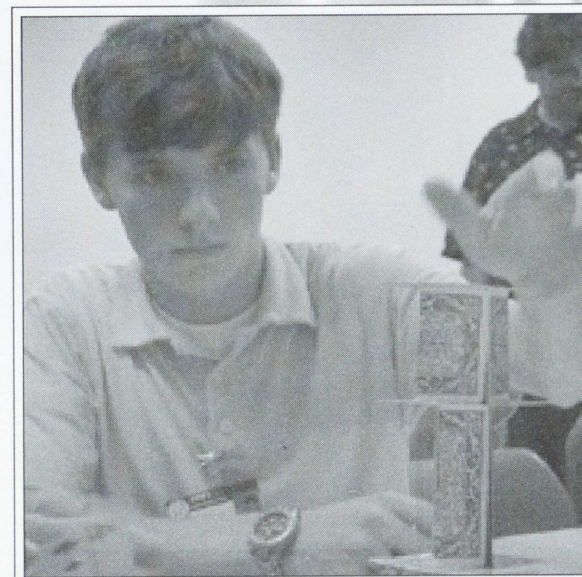



# OFFICE STAFF

April Gentry

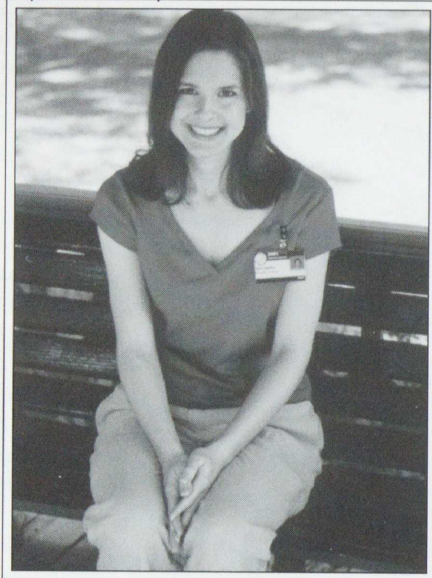

Office Manager

Joe Gray

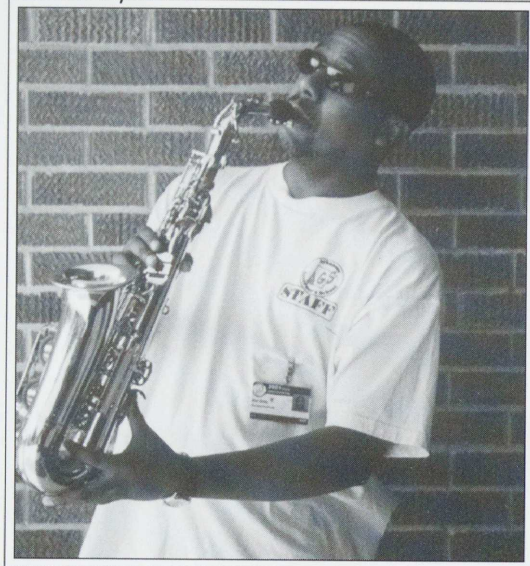

Staff Coordinator

Deidre Wyrick



Recreation Director

Michael Simeone

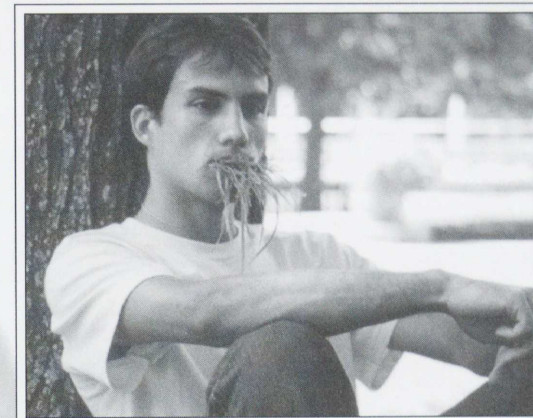

Media Specialist

Dana Falconberry

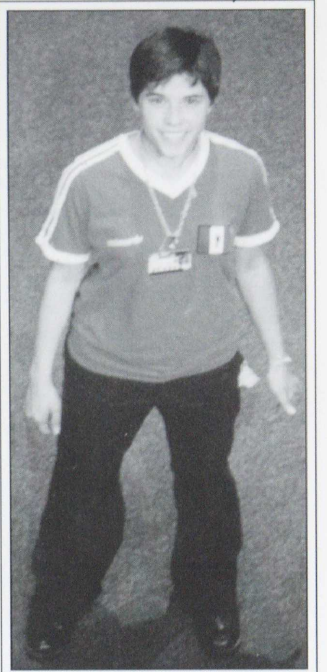

Audio-Visual Specialist

Nancy Cockman



Administrative Assistant

Lindsey Parrish

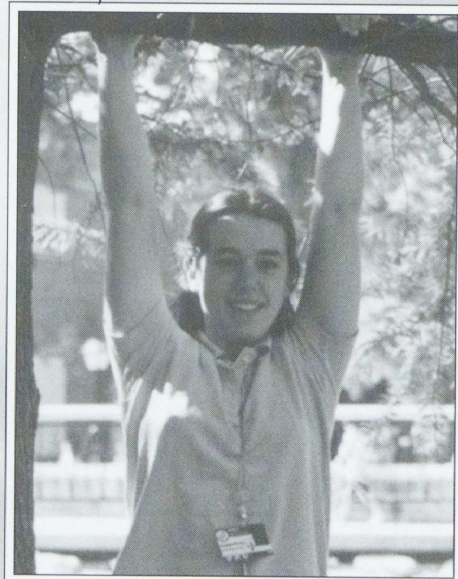

Activities Director

Emily Austin



Publicity Manager

James Horey

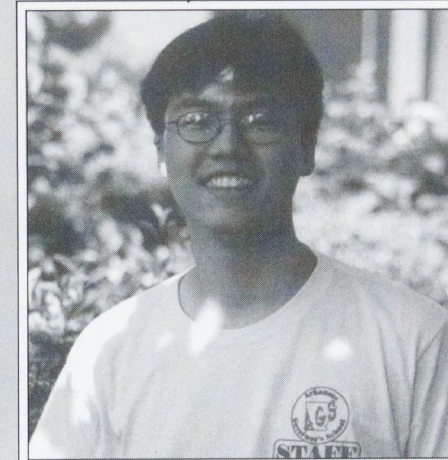

Computer Lab Assistant

Dylan Chambers

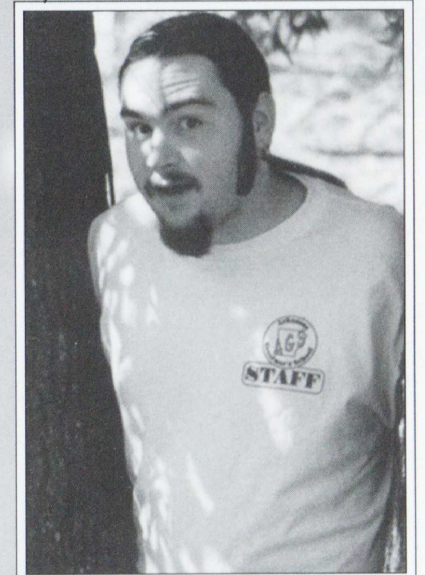

Computer Lab Assistant

Erin Rowe



Computer Lab Assistant/Life Guard

# OFFICE STAFF



# RESIDENCE HALL STAFF

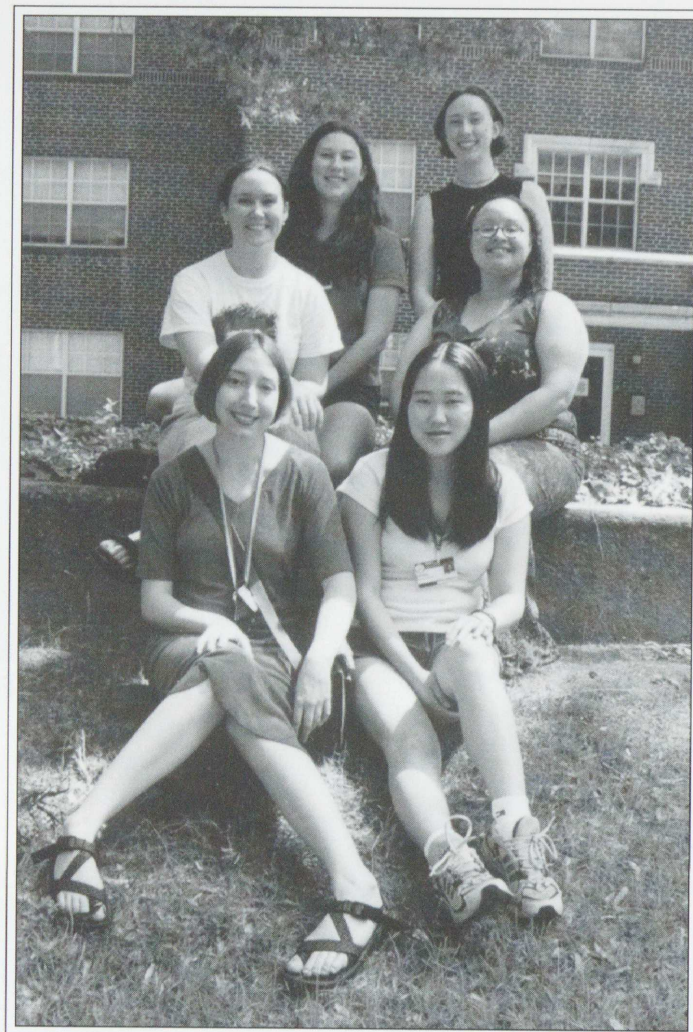

## Couch Hall

(L to R) Row 1: Jennifer Carman, Lily Zhou. Row 2: Tara Flanagan, Sarita Riley. Row 3: Mariah Harder, Ashley McKelvey (Hall Director).

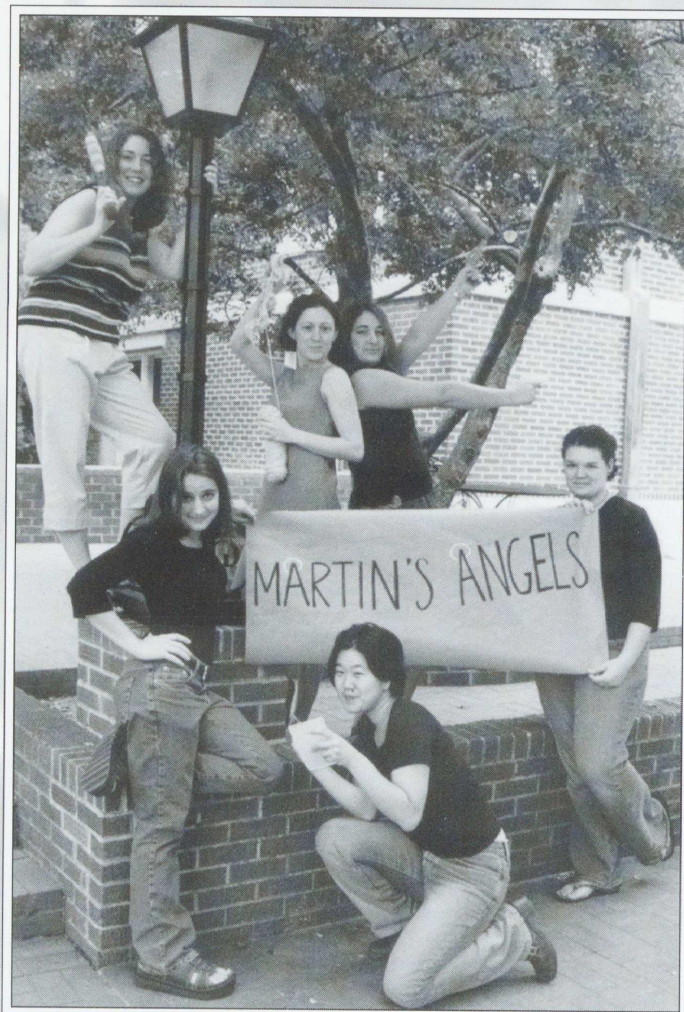

## Martin Hall

(L to R) Row 1: Emily Manes, Margaret Song, Sara Prickett. Row 2: Mandy Williams (Hall Director), Merideth Hartsell, Jenny Greer.

# RESIDENCE HALL STAFF

## Raney Hall

(L to R) Row 1: Joe Harvey (Hall Director), Christopher Simeone, Chris Arrington, Ger'Shun Avilez.



## Veasey Hall

(L to R) Row 1: Preston Slaughter, Kevin Hayes, Blake Stevenson, Rob Bryant (Hall Director).



# AUTOGRAPHS

# AUTOGRAPHS



# AUTOGRAPHS

# AUTOGRAPHS



# ARKANSAS GOVERNOR'S SCHOOL 2001

Sunday	Monday	Tuesday	Wednesday	Thursday	Friday	Saturday
<b>17</b> Noon-3 Registration 4:00 Opening Convocation with Governor Huckabee 5:00 Picnic Party 9:00 Hall Meetings	<b>18</b>	<b>19</b> Speaker James Randi	<b>20</b>	<b>21</b> Speaker Jack Thompson  Film: <i>Koyaniscasi</i>	<b>22</b> 7:00 80s Dance	<b>23</b>
<b>24</b>	<b>25</b>	<b>26</b> Speaker Dr. Bruce Haggard	<b>27</b>	<b>28</b> Speaker Dr. Tom Goodwin  Film: <i>The Mission</i>	<b>29</b> Improv Night	<b>30</b> Sampler Classes
Film: <i>Run, Lola, Run</i>  <b>1</b>	<b>2</b>	<b>3</b> Speaker Dr. John Churchill	<b>4</b> Parents' Day	<b>5</b>	<b>6</b>	<b>7</b>
<b>8</b>	<b>9</b>	<b>10</b> Speaker Dr. Kimberly Young	<b>11</b> Blood Drive 12:00-6:00	<b>12</b> Speaker Gayle Semour  Film: <i>12 Angry Men</i>	<b>13</b> Special Guests' Day/Visitors' Day/Advisory Council	<b>14</b> Sampler Classes
<b>Break</b>			7:30 Chamber Concert	<b>Break</b>	<b>Break</b>	<b>Break</b>
Film: <i>Modern Times</i>  <b>15</b>	<b>16</b>	<b>17</b> Speaker Dr. Jay McDaniel UCA Evita Film: <i>Mr. Death: The rise and fall of Fred A. Leuchter.</i>	<b>18</b> 2:00 Meet the Governor on AETN UCA Evita Film: <i>Mr. Death: The rise and fall of Fred A. Leuchter</i>	<b>19</b> Speaker Dr. Leonidas Liposvetsky Recital	<b>20</b>	<b>21</b>
Film: <i>Quiz Show</i>  <b>22</b>	College Day 6:00-7:30 Ballroom  <b>23</b>	<b>24</b> Speaker Dr. Charles Vernoff	<b>25</b>	<b>26</b> Speaker Anthony Cohen Film: <i>Thirty Short Films About Glenn Gould</i>	<b>27</b>	<b>28</b>
Film: <i>Life is Beautiful</i>	Drama/Art Show		Choral/Orchestral Concert		Final Mixer	Closing Convocation



