

How to Create a Student Account for ATI Testing.

Go to www.atitesting.com. Select the "I'M A NURSING STUDENT" box.

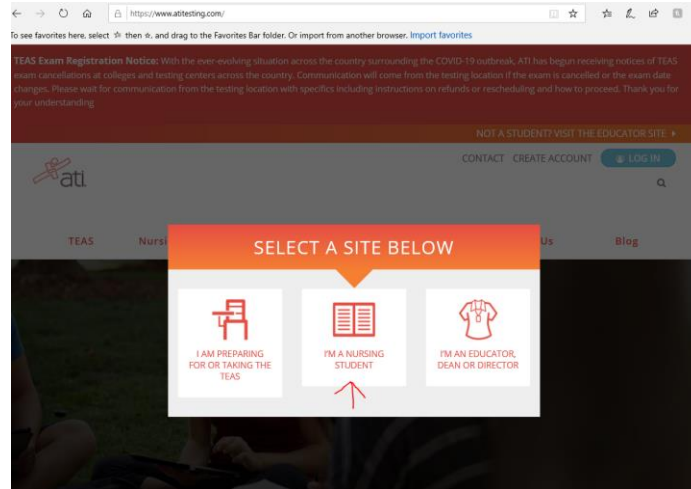

Click on CREATE ACCOUNT to create your student account.

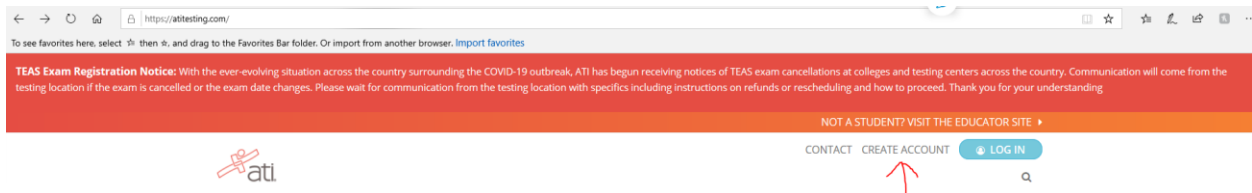

Create your Sign In Information. There are 7 steps to creating a student account.

Be sure to write down all of the Information in the steps that you may need. Don't rely on your memory.

Complete Step 1 – Sign In Info. Be sure to write this information down.

Sign In Info ✕

Required*

Username*

Letters, numbers, _@.

Password*

Must contain a min of 8 characters with 1 uppercase letter, 1 number and 1 special character

Confirm Password*

Email Address*

Confirm Email Address*

 ✕

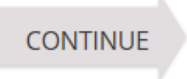
CANCEL Step 1 of 7 **CONTINUE** 

Complete Step 2 – Security Questions. Be sure to write this information down.

Security Questions ✕

Required*

Security Question 1*

Who is the person you admire the most? ▼

Answer 1*

Sheila

Security Question 2*

What is your favorite food? ▼

Answer 2*

Mexican

Security Question 3*

What is your favorite restaurant? ▼

Answer 3*

Mi Casita | ✕

[PREVIOUS](#) Step 2 of 7 [CONTINUE](#)

Complete Step 3 – Personal Info.

Personal Info



Required*

First Name*

Shirley

MI

Last Name*

Bonner

Address 1*

1700 Helberg Lane

Address 2

City*

Ozark

Country*

United States ▼

State/Province*

Arkansas ▼

ZIP/Postal Code*

72949

Mobile Phone*

 ▼ (479) 213-6294 | ✕

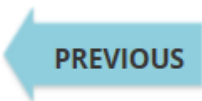

Step 3 of 7

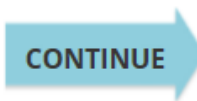

Complete Step 4 – Institutional Info. Be sure to enter the Institution exactly as it is here. You can click on the three dots to the right to find the name if you need to .

A graduation date must be entered. I used May 9, 2020 for this example.

Institution Info ✕

Required*

Institution*

 ...

Student ID

Credentials

PhD, RN, BSN, MSN, MS, NP, AACE

Non-degree seeking

Expected Graduation Date*

PREVIOUS Step 4 of 7 **CONTINUE**

Complete Step 5 – Demographic Info.

Demographic Info

Required*

Which of the following describes your current gender identity?

Female

Which of the following categories describe you? (Select all that apply.)

- White or European American
- Black or African American
- American Indian or Alaska Native
- Hispanic, Latino, or Spanish origin
- Asian
- Middle Eastern or North African
- Native Hawaiian or Other Pacific Islander
- Some other race, ethnicity, or origin

Birth Date*

10/18/1984

What is your primary language?

English

PREVIOUS Step 5 of 7 **CONTINUE**

Complete Step 6 – Subscription, Updates & Notes. You must select Yes to continue.

Subscription, Updates & Notes

ATI does not share personal information with any third party without your permission. By creating an Account on the ATI website, you are giving ATI permission to allow the Institution that has arranged for the use of ATI products the ability to view scores affiliated with that Institution and the ability to look up students usernames and passwords in the event that a student forgets. We will share info with you regarding your account, as well as ATI Nursing-specific products and services, events and updates. For more details, please read ATI's [Privacy Policy](#).

Would you like to receive communications from ATI, its affiliates or partners regarding sweepstakes, discounts and other offers, market research, and relevant product updates?



Yes, I consent to ATI using and sharing my information so that I can receive such communication described above.

 PREVIOUS

Step 6 of 7

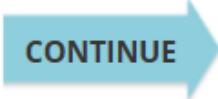
 CONTINUE

Complete Step 7 – User Terms and Conditions. You must select Yes to continue.

Click Register.

User Terms and Conditions



Required*

ASSESSMENT TECHNOLOGIES INSTITUTE, LLC

TERMS AND CONDITIONS

THE TERMS AND CONDITIONS SET OUT BELOW ARE A LEGAL AGREEMENT ("AGREEMENT") BETWEEN YOU AND ASSESSMENT TECHNOLOGIES INSTITUTE, LLC ("ATI"), AND GOVERN YOUR USE OF ANY ATI PRODUCTS AND SERVICES AND RELATED MATERIALS, WHETHER DELIVERED BY SHIPMENT OR ACCESSED ONLINE, INCLUDING, BUT NOT LIMITED TO, ATI CURRICULUM, BOOKS AND EBOOKS, COURSE CONTENT, INSTRUCTIONAL AND TEST PREPARATORY MATERIALS, SURVEYS AND QUESTIONNAIRES, VIDEOS, TUTORIALS, TESTING AND ASSESSMENT MATERIALS, AND RELATED ATI RESOURCES (COLLECTIVELY REFERRED TO HEREIN AS "**ATI PRODUCTS**") MADE AVAILABLE TO YOU BY ATI, INCLUDING BUT NOT LIMITED TO, THROUGH ATI'S ONLINE HOSTED PLATFORM AND RELATED CUSTOMER SERVICES ("**ATI SERVICES**") (TOGETHER, "**ATI PRODUCTS AND SERVICES**"). YOU MUST AGREE TO THESE TERMS BEFORE ESTABLISHING AN ACCOUNT WITH ATI AND BEFORE YOU ACCESS ANY ATI PRODUCTS. TO AGREE TO THESE TERMS, CLICK "I AGREE." IF YOU DO NOT



Yes, I Agree. I have read and understand the ATI Terms and Conditions, and agree to be bound by all of the terms, conditions and policies described therein, including, but not limited to, the following specific consents:*

I consent to the transmission and transfer of my personal information, into the United States, to be processed, stored and maintained on or through ATI servers located in the United States, as described in the "**Use of Data**" section, above; and

I consent to the collection, use and disclosure of my data, for the purposes described in the "**Use of Data**" section, above.

PREVIOUS

Step 7 of 7

REGISTER

After you create your account, the following box will open on your screen.

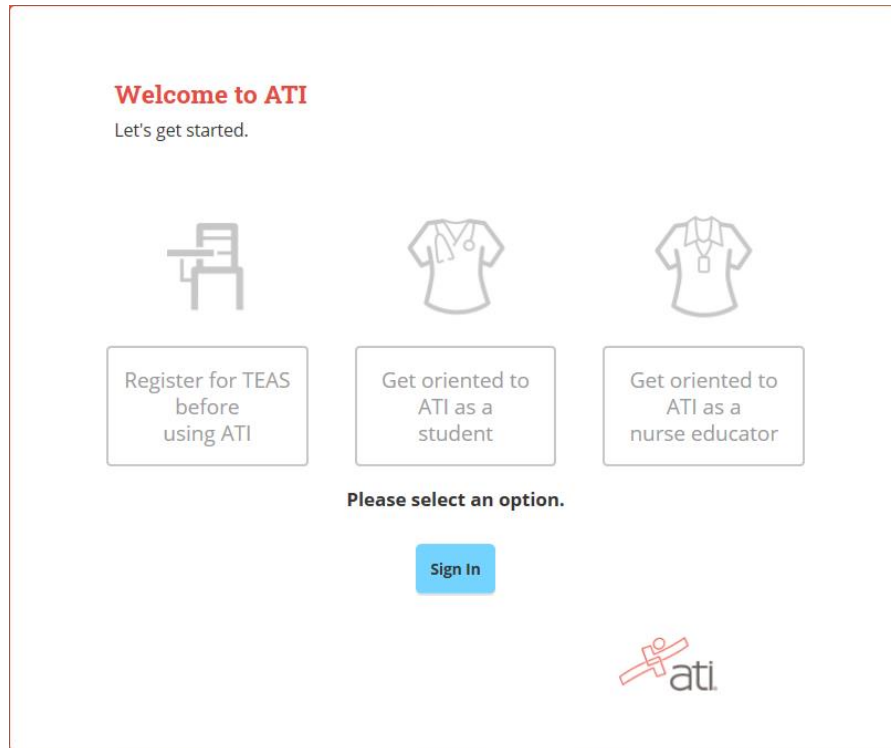

Sign in to be sure your account is set up correctly. If you get window below, you can sign out and email me your username.

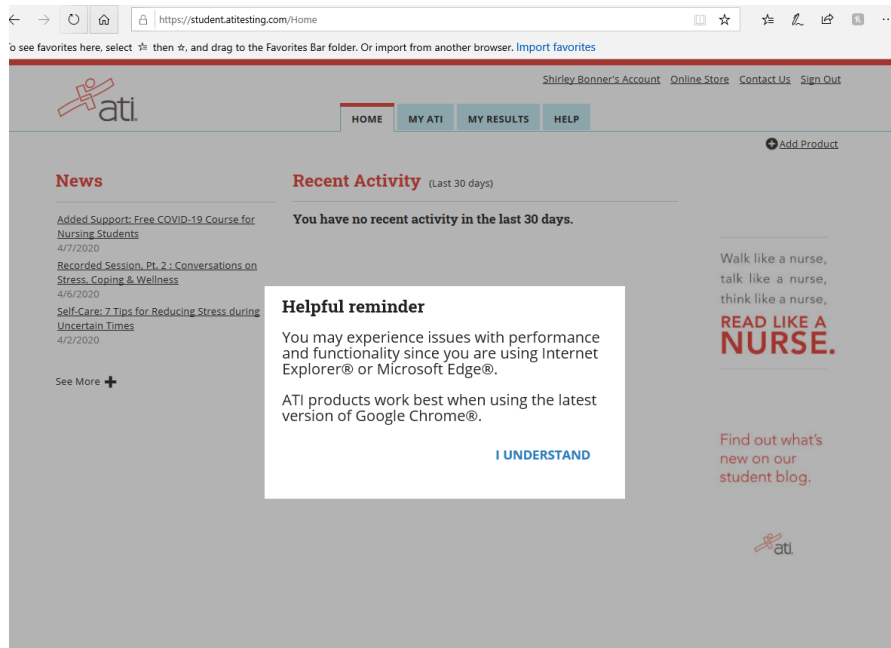

If you do not get the window below, something went wrong and you will have to locate the error to fix it.